

The only correct Edition.

OTTO LANGEY'S

New and Revised Edition
OF
CELEBRATED
TUTORS.

FRENCH HORN

CARL FISCHER, INC.
COOPER SQUARE, NEW YORK
Boston • Los Angeles • Chicago

Cherry Classics Music
www.CherryClassics.com

INDEX.

	<i>Page.</i>		
Rudiments of Music	1.	Different shades of Tone	31.
Duration of Notes	1.	Taking Breath	31.
Comparative Table of the relative value of Notes	2.	Minor Scales.	34.
Bars	2.	The Double Sharp	38.
Rests	2.	The Double Flat	39.
Dots	3.	Various Duets	40.
Triplets, Double Triplets and Groups	3.	The Portamento	45.
Time	3.	The Harmonic Minor Scale	48.
Table of Times	3.	The Appoggiatura	49.
Scales.	4.	The Gruppetto or Turn	50.
Flats	4.	The Passing Shake	51.
Table of Signatures of Flat Keys	5.	The Shake	51.
Sharps.	5.	Studies on Chords	61.
Table of Signatures of Sharp Keys	5.	Abbreviations.	66.
Natural	5.	Rests	66.
Introduction	6.	Chromatic Studies	68.
General Instructions	6.	Grand Studies.	70.
Complete Scales for the French		Transposing	85.
Horn with three Valves	8.	The Echo	88.
The first Exercises	9.	Various passages from orchestral pieces	89.
The Pause	19.	Thema with Variations.	98.
Slur	20.	Appendix	100.
Scales for shutting the Bell	22.		

A list of the principal words used in modern music will be found on the last page.

RUDIMENTS OF MUSIC.

Before the student can commence to play on any instrument, it is necessary that he should be acquainted with the rudiments of notation.

The musical signs, which indicate the pitch and duration of a musical sound, are called Notes, and are figured thus:  etc.

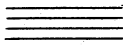
They are named after seven letters of the alphabet: C, D, E, F, G, A, B, and are written on, between, above or below five parallel lines  called the Stave. The names of the notes are determined by Clefs, placed on different lines.

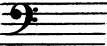

The names of the notes on the five lines in the Treble clef are.  of the four spaces between the lines. 

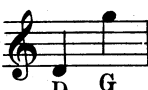
of the two notes above and below the lines.  These eleven notes being too limited in range to indicate higher and deeper sounds, Ledger lines have to be added, above and below the stave.

Notes on the ledger lines above the stave.  Notes on the ledger lines below the stave. 

TABLE OF NOTES IN THE TREBLE CLEF.

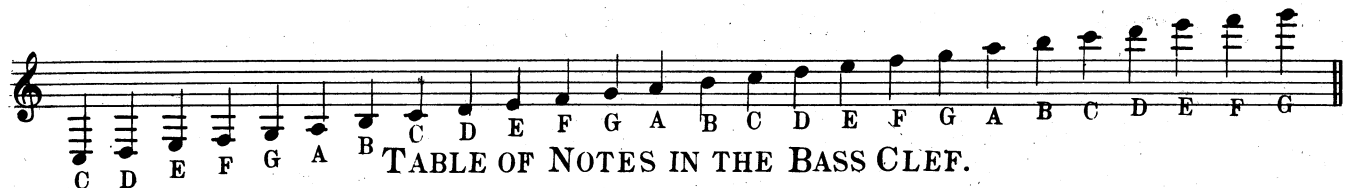

TABLE OF NOTES IN THE BASS CLEF.

DURATION OF NOTES.

Notes may be of longer or shorter duration, which is indicated by the form of each note.

FORMS OF DIFFERENT NOTES.

Groups of the latter three kinds may also be written thus:

TABLE OF OPEN NOTES ON THE FRENCH HORN.

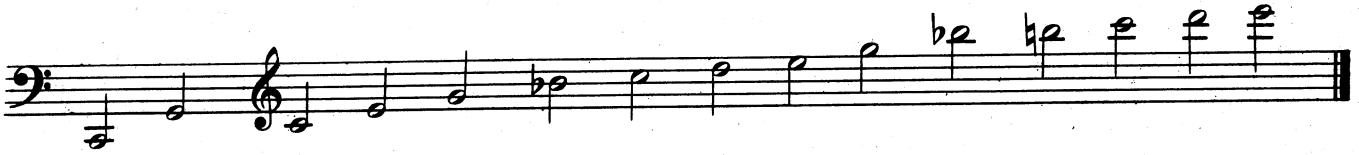

THE FIRST EXERCISES.

Pronounce the word "Too" for each note.

1. 2.

3.

4.

5.

6.

7.

8.

9.

The exercises consist of nine numbered musical staves, each containing a sequence of notes in a specific pattern. The notes are arranged in a way that allows for the pronunciation of the word "Too" for each note. The exercises are numbered 1 through 9.

Scale of B \flat Major.

Scale of G Minor.

Scale of D Major.

Scale of B Minor.

Scale of E \flat Major.

Scale of C Minor.

Scale of A Major.

Scale of F \sharp Minor.

C Major.

A Minor.

F Major.

12

D Minor.

Bb Major.

G Minor.

Eb Major.

The eleventh system of music is for Eb Major. It consists of a single staff with a treble clef and a common time signature. The melody is composed of eighth notes, with some triplets indicated by a '3' over the notes. The system ends with a double bar line and repeat dots.

The twelfth system of music is for Eb Major. It consists of a single staff with a treble clef and a common time signature. The melody is composed of eighth notes, with some triplets indicated by a '3' over the notes. The system ends with a double bar line and repeat dots.

SYMPHONIE in C.

F. SCHUBERT.

In C.
On F a fourth lower. *pp*

LA SONAMBULA.

BELLINI.

In D \flat .
On F a major third lower.

STRADELLA.

FLOTOW.

In D.
On F a minor third lower.

Andante cantabile.

QUINTET.

BEETHOVEN.

In E \flat .
On F a major second lower.

APPENDIX.

ORCHESTRAL STUDIES SELECTED BY

Otto Langey.

Overture: FIDELIO.

Adagio. *Allegro.*

L.v. Beethoven.

1st Horn.

in E

2nd Horn.

Overture: JESSONDA.

In E \flat *Vivace.*

L. Spohr.

Concert Overture.

In F.

J. Raff.

Overture: PRECIOSA.

In E. *Andante con moto.*

VALSE.

In D.

Weber.
