SECOND MOVEMEMT FROM SURPRISE SYMPHONY No. 94

J. Haydn
Arranged by Paul Chauvin

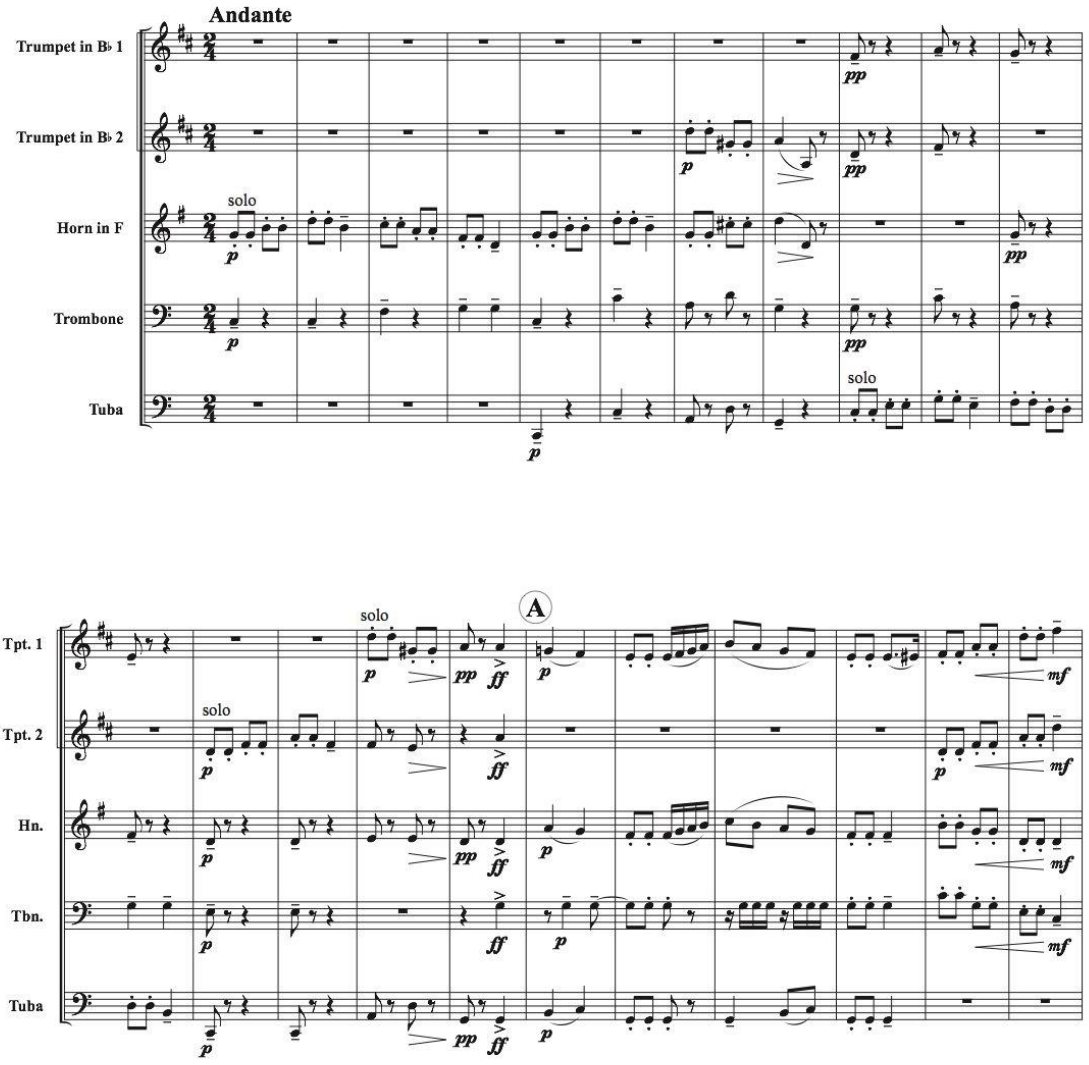

Copyright © 2016 Cimarron Music Press
All rights reserved www.cimarronmusic.com

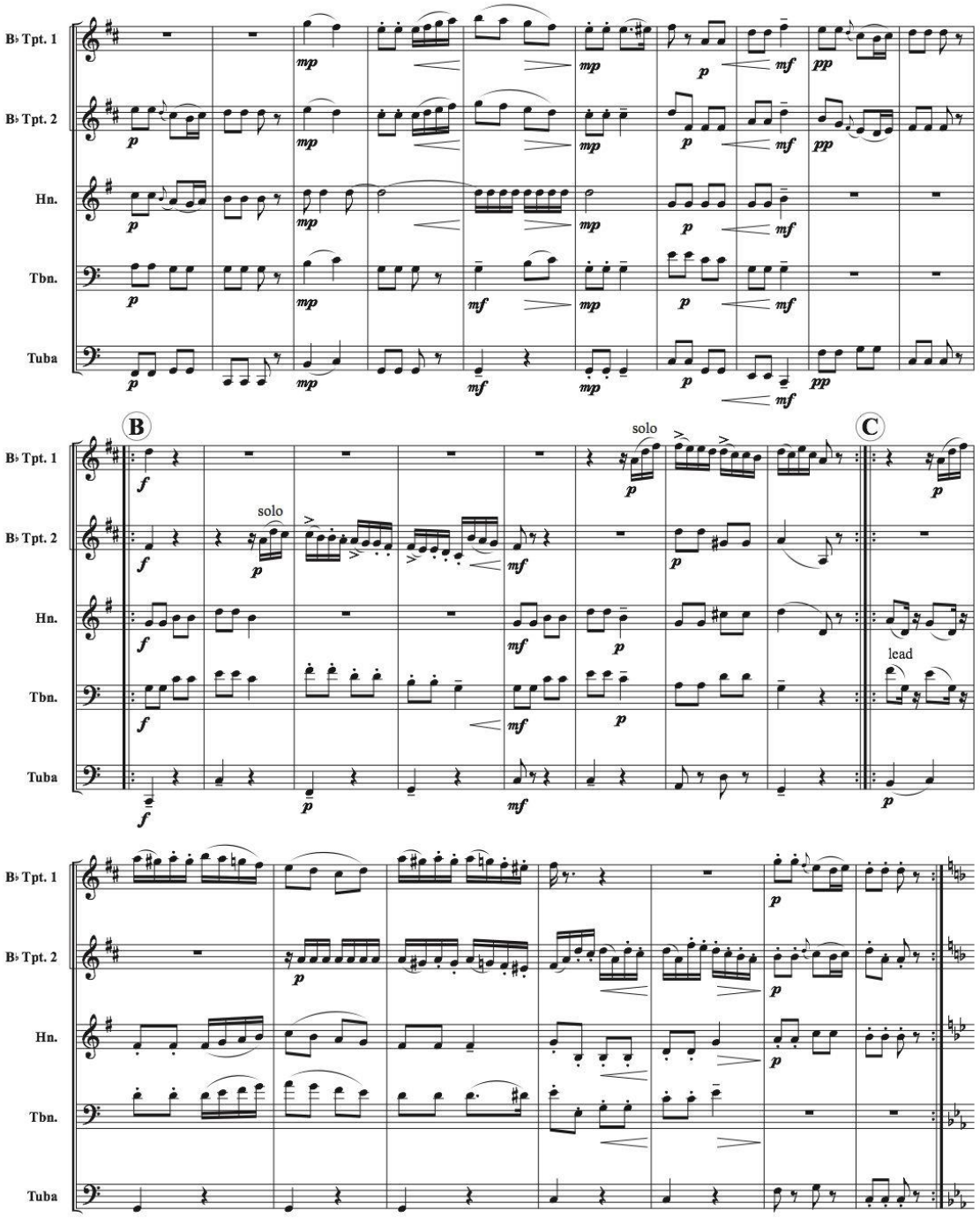
B♭ Tpt. 1
B♭ Tpt. 2
Hn.
Tbn.
Tuba
B
C
solo
solo
lead