commissioned by Froydis Ree Wekre for Øystein Baadsvik

HVATI

Tuba

Andrea Clearfield, 2016
(rev. 2017)

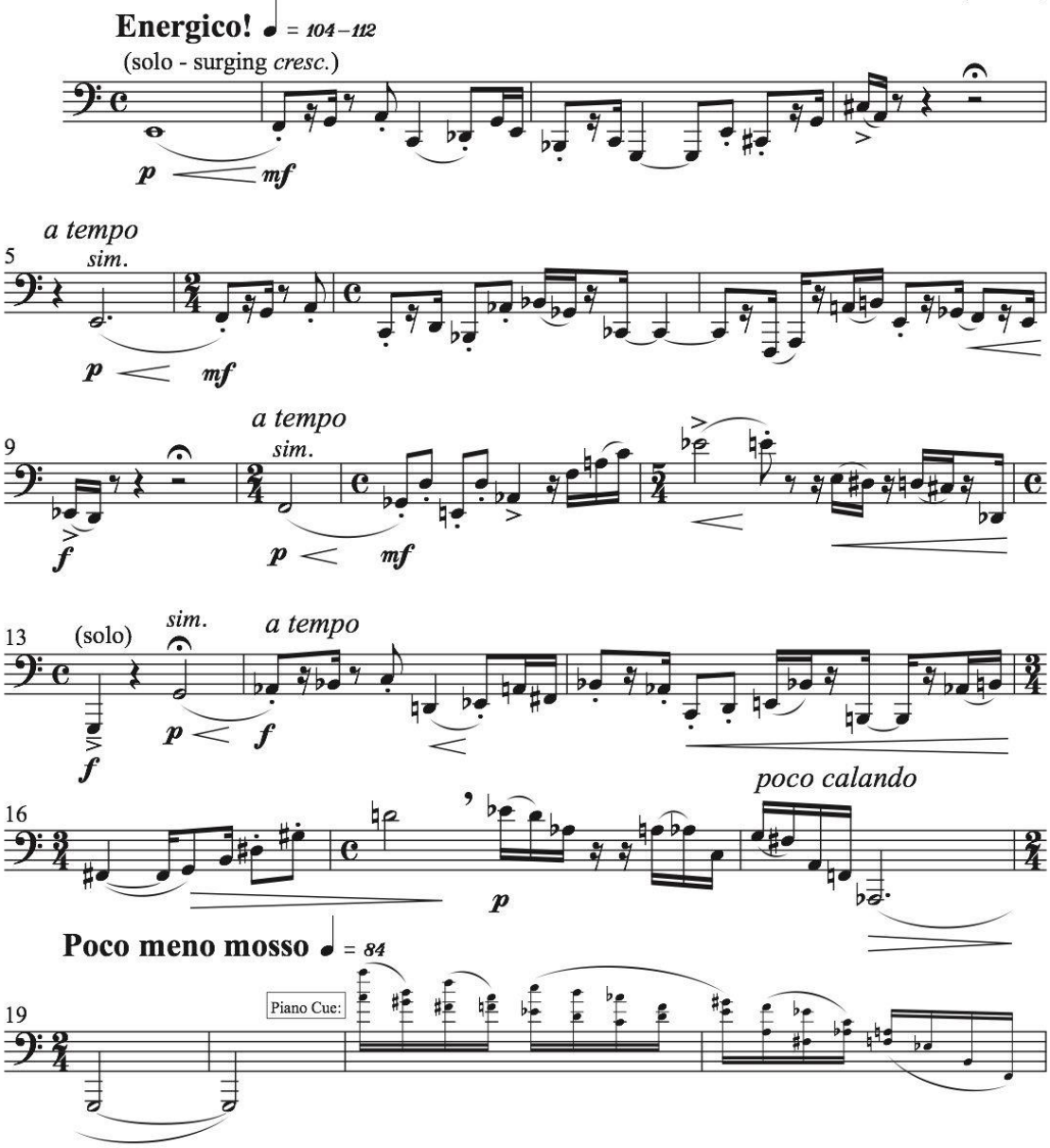

Accidentals refer to the octave in which they appear.
Courtesy accidentals are included for ease.

Copyright © 2017 Cimarron Music Press. All Rights Reserved.
www.CimarronMusic.com

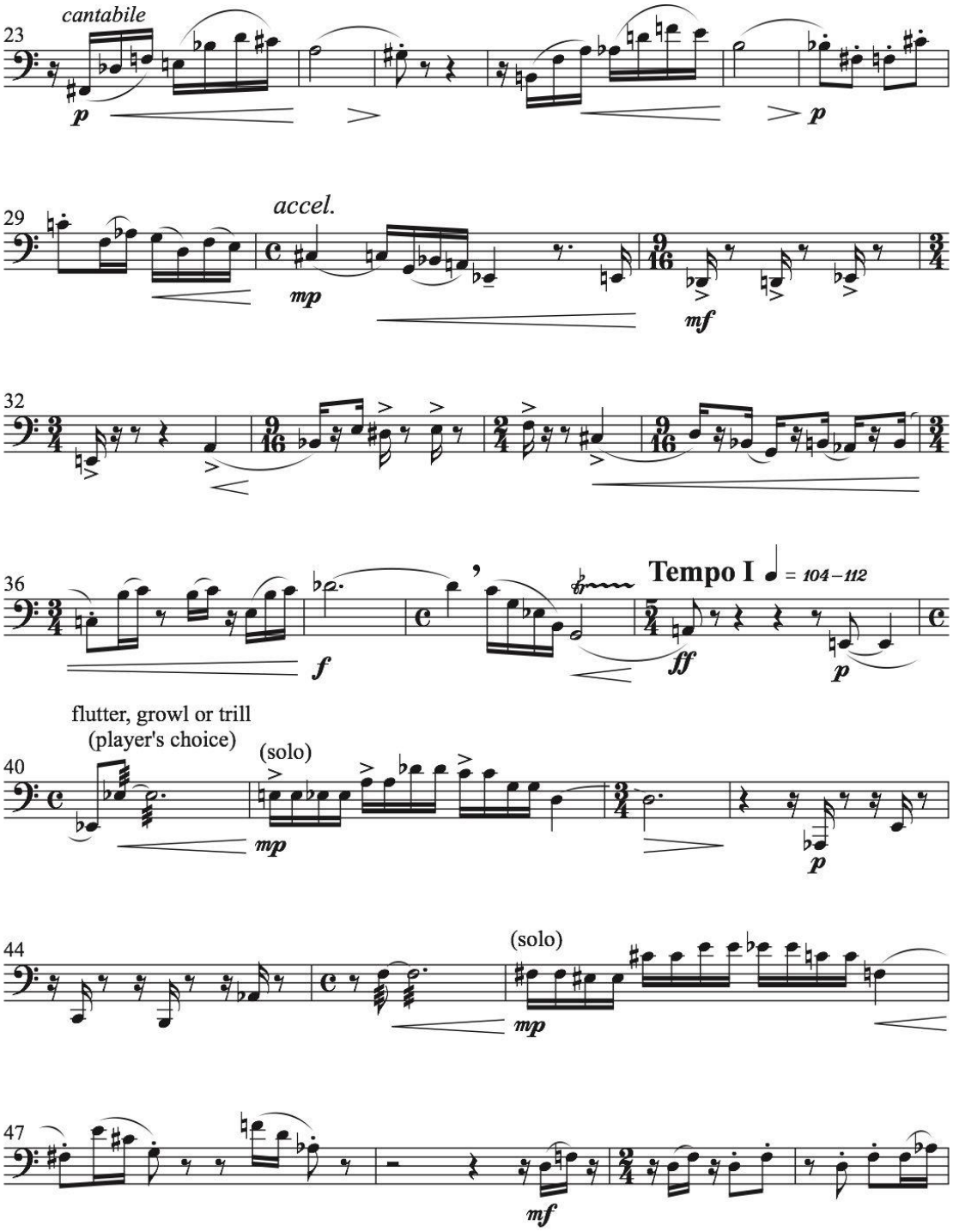
cantabile
23
p
p
29
accel.
mp
mf
32
36
f
Tempo I ♩ = 104–112
ff
p
flutter, growl or trill
(player's choice)
40
(solo)
mp
p
44
(solo)
mp
47
mf

commissioned by Froydis Ree Wekre for Øystein Baadsvik

HVATI

Andrea Clearfield, 2016
(rev. 2017)

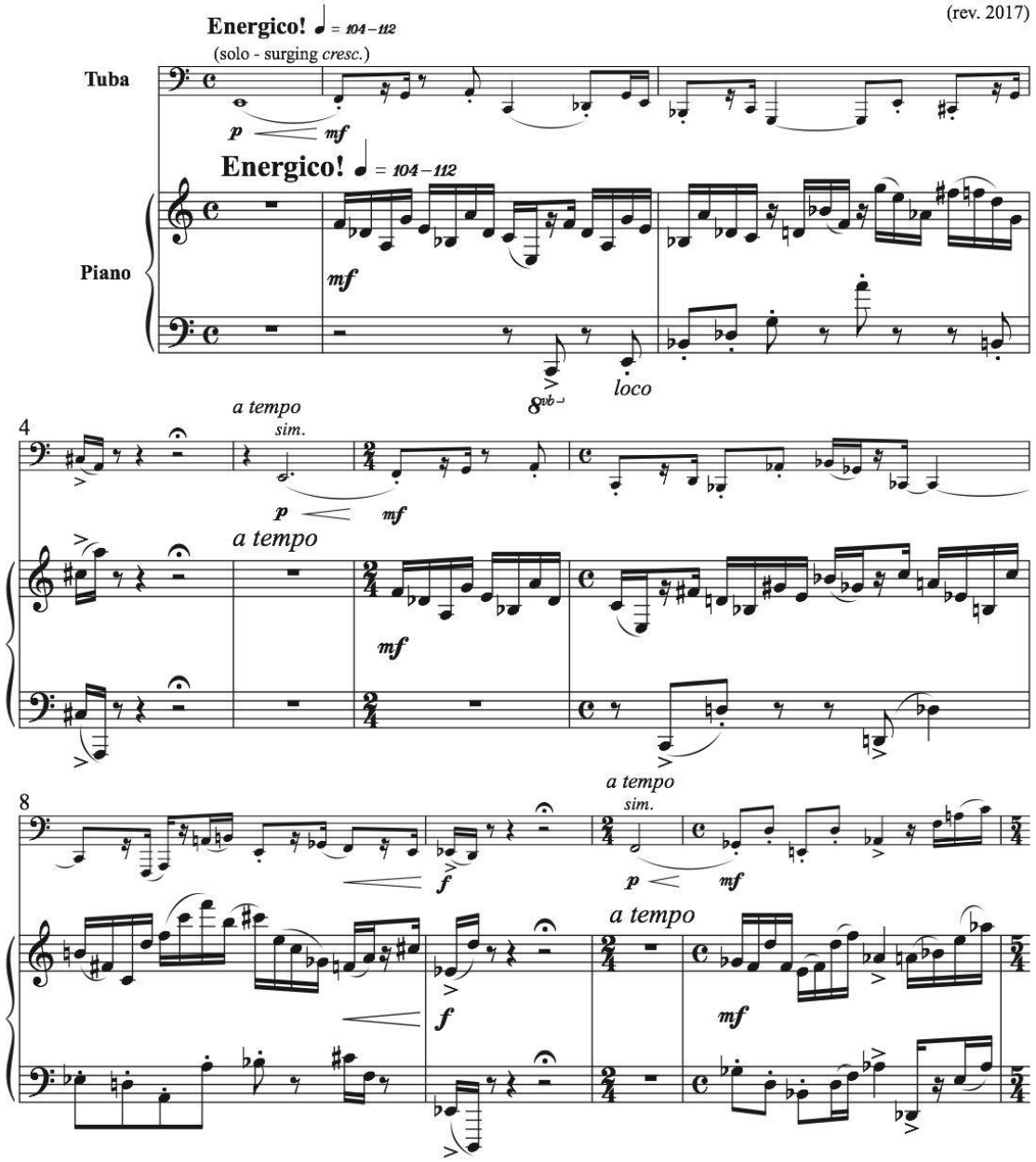

Accidentals refer to the octave in which they appear.
Courtesy accidentals are included for ease.

Copyright © 2017 Cimarron Music Press. All Rights Reserved.
www.CimarronMusic.com

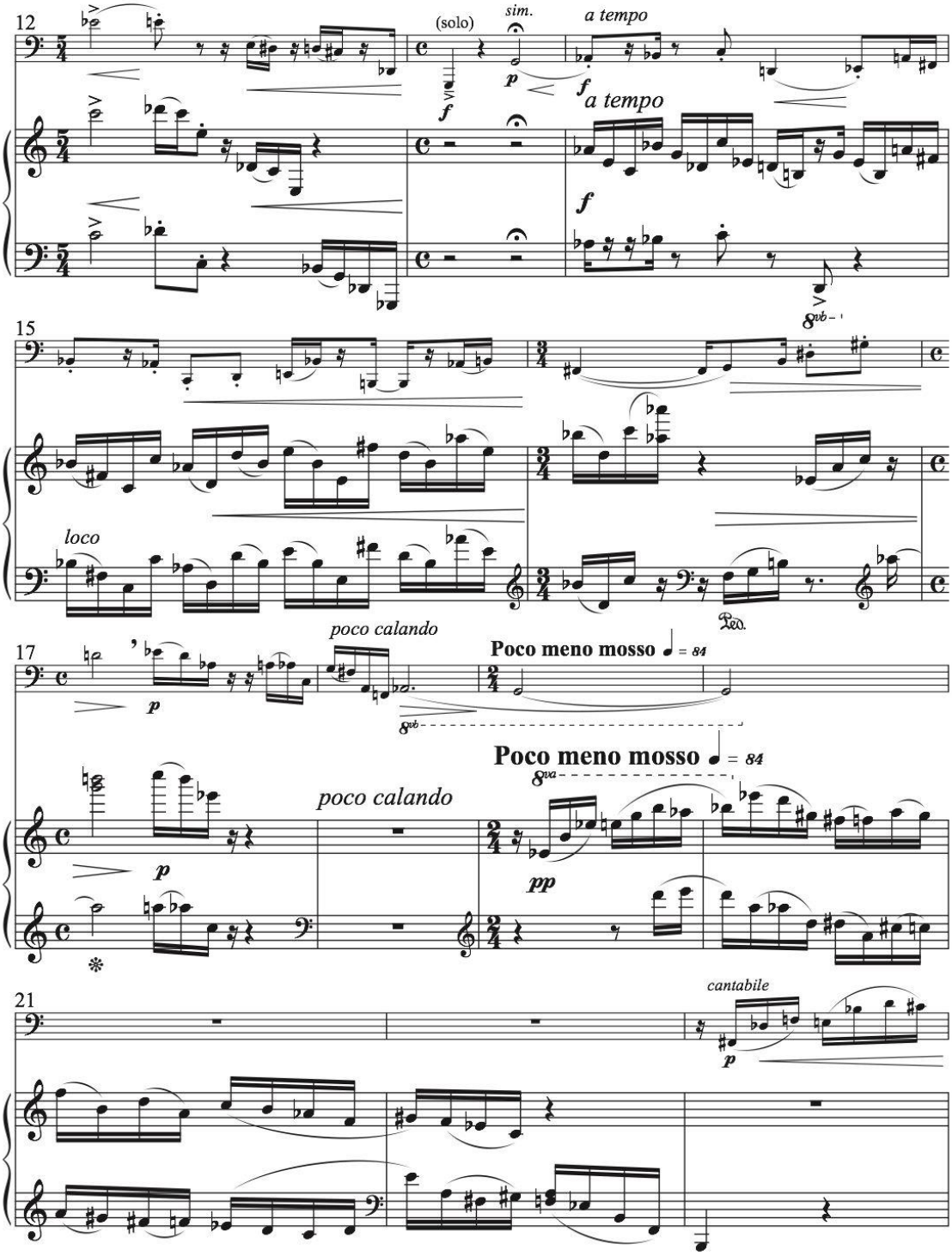
12
(solo)
sim.
a tempo
a tempo
15
loco
17
poco calando
Poco meno mosso ♩ = 84
poco calando
Poco meno mosso ♩ = 84
21
cantabile

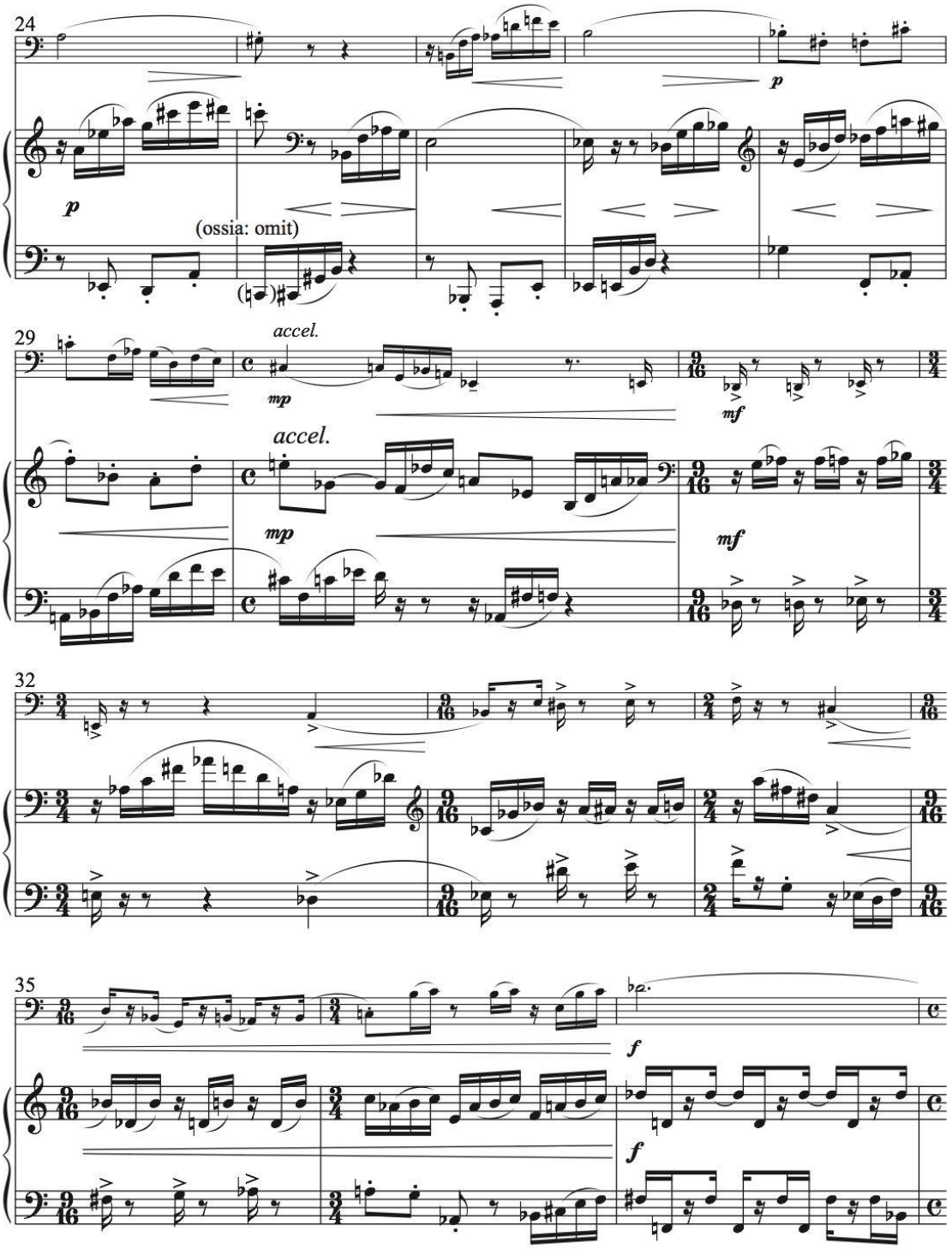
24
p
p
(ossia: omit)
29
accel.
mp
accel.
mp
mf
mf
32
35
f
f

38

Tempo I ♩ = 104 – 112

ff

p

Tempo I ♩ = 104 – 112

ff *p* *leggiero*

40

flutter, growl or trill
(player's choice)

(solo)

mp

43

p

8va

[1 bar rest]