

**Tuba**  
(Bass Trombone)

# Romanian Folk Dances

**Béla Bartók**  
Arr. Ralph Sauer

**Allegro moderato**

**1.**

*f*

8

*mf*

Bartók – *Romanian Folk Dances*

3

**Allegro**

**2.**

Andante

3.

*p* mute

**Moderato****4.**

7

## 5.

**Allegro**

7

L'istesso tempo

6.

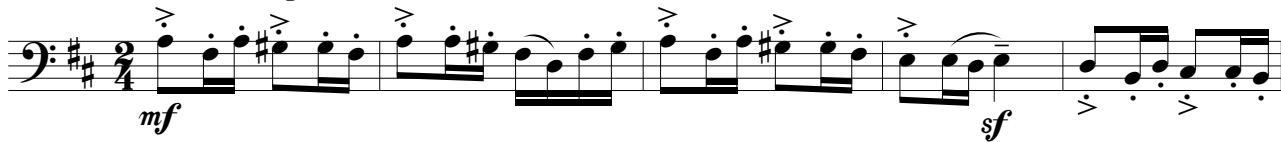

Più allegro

# Romanian Folk Dances

Béla Bartók  
Arr. Ralph Sauer

1.

Allegro moderato

Tuba  
(Bass Trombone)

Piano

Continuation of musical notation for Tuba and Piano. The Tuba part continues with eighth and sixteenth notes. The Piano part continues with chords and includes a measure with a fermata.

## 2.

Allegro

Andante

3.

*p* mute

*pp*

*pp*

*ppp*

9

Moderato

4.

Allegro

5.

L'istesso tempo

6.

# **Music for Tuba**

(or bass trombone)

## **Arranged by Ralph Sauer**

### **With Piano**

**Bach, J. S.** Three Gamba Sonatas  
**Bax, A.** Two Pieces  
**Beech, A.** Eskimos, Op. 64  
**Beethoven, L. V.** Music for a Mechanical Clock  
**Borodin, A.** Petite Suite  
**Brahms, J.** Three Pieces  
**Canteloube, J.** Danses Roumaines  
**Chaminade, C.** Six Romances Without Words, Op. 76  
**D'Indy, V.** Three Pieces  
**Delius, F.** Three Preludes  
**Elgar, E.** Three Pieces  
**Ewald, V.** Romance, Op. 2  
**Fauré, G.** Pavane, Op. 50  
**Fauré, G.** Three Romances, Op. 17  
**Fauré, G.** Sérénade, Op. 98  
**Fauré, G.** Three Melodies, Op. 7  
**Gershwin, G.** Three Preludes  
**Gounod, C.** Three Romances Without Words  
**Granados, E.** Two Spanish Dances  
**Ives, C.** Four Songs  
**Kodály, Z.** Four Pieces from Op. 11  
**Lalo, E.** Two Pieces, Op. 14  
**Moussorgsky, M.** Pictures at an Exhibition – complete  
**Poulenc, F.** The Bestiary  
**Prokofiev, S.** Tales of an Old Grandmother, Op. 31  
**Rimsky-Korsakov** Serenade, Op. 37  
**Saint-Saëns, C.** The Nightingale  
**Saint-Saëns, C.** Romance, Op. 36  
**Satie, E.** Six Gnossiennes  
**Satie, E.** Trois Gymnopédies  
**Schoenberg, A.** Six Little Pieces, Op. 19  
**Schubert, F.** Impromptu, Op. 90, No. 3  
**Schumann, R.** Scenes from Childhood, Op. 15  
**Strauss, R.** Waltzes from Der Rosenkavalier

### **Unaccompanied**

**Bach, J. S.** Partita, BWV 1013  
**Bach, J. S.** Six Suites, BWV 1007-1012  
**Telemann, G. P.** Twelve Fantasias  
**Telemann, G. P.** Suite in D Major