

Contrapunctus VI

BWV 1080 from the "Art of Fugue"

J. S. Bach

transcribed by Gordon Cherry

Andante (♩ = 64 - 80)

74

77

rallentando

Trumpet 1 in B \flat

Contrapunctus VI

J. S. Bach

BWV 1080 from the "Art of Fugue"

transcribed by Gordon Cherry

Andante ($\text{♩} = 64 - 80$)

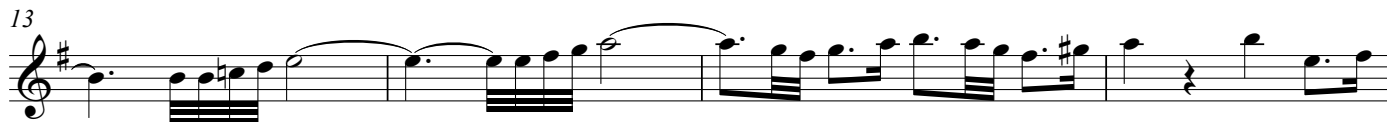

Trumpet 2 in C

Contrapunctus VI

BWV 1080 from the "Art of Fugue"

J. S. Bach

transcribed by Gordon Cherry

Andante (♩ = 64 - 80)

2

6

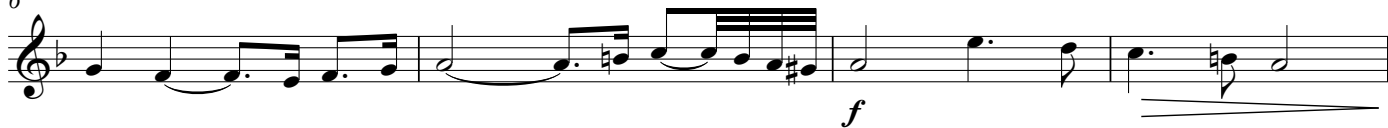

10

Horn in F

Contrapunctus VI

BWV 1080 from the "Art of Fugue"

J. S. Bach

transcribed by Gordon Cherry

Andante (♩ = 64 - 80)

6

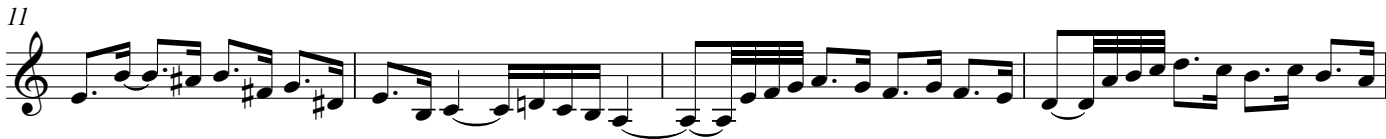

Trombone

Contrapunctus VI

BWV 1080 from the "Art of Fugue"

J. S. Bach

transcribed by Gordon Cherry

Andante (♩ = 64 - 80)

6

10

Tuba

Contrapunctus VI

BWV 1080 from the "Art of Fugue"

J. S. Bach
transcribed by Gordon Cherry

Andante (♩ = 64 - 80)

