

Tuba
(Bass Trombone)

Five Songs Without Words
by
Sergy Prokofiev

Arranged by Joseph Alvarez

Five Songs Without Words

No. 1

Sergiy Prokofiev, Op. 35

Arr. by Joseph Alvarez

Andante

No. 2

Lento, ma non troppo

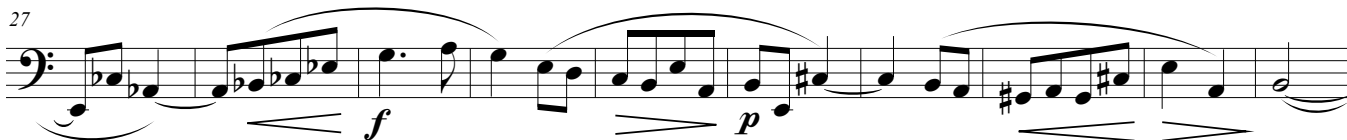
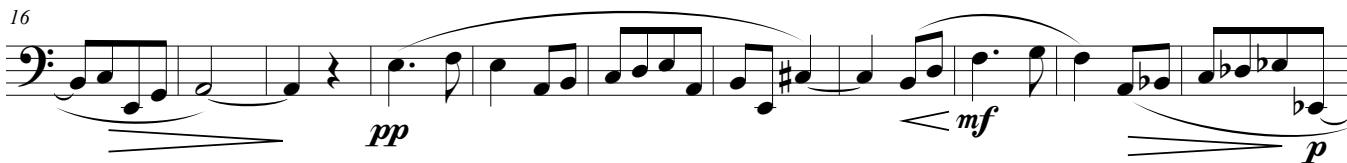

No. 3

Animato, ma non allegro

11 **Poco più tranquillo**

27

Meno mosso

No. 4

Andantino, un poco scherzando

No. 5

Andante non troppo

Pochissimo più animato

Five Songs Without Words

Sergiy Prokofiev, Op. 35

Arr. by Joseph Alvarez

No. 1

No. 2

Lento, ma non troppo

p

7

pp

13

pp

No. 3

f *passionato*
Animato, ma non allegro

f

f

f

No. 4

p *leggiere*
Andantino, un poco scherzando

p

con Ped.

mf

mf

No. 5

Andante non troppo

p

p legato

5
