

Tuba Concerto

Solo in C

Martin Ellerby

Andante ma non troppo

A Solo *espr.*

www.hickeys.com

**HICKEY'S
MUSIC CENTER**

104 Adams Street • Ithaca, NY 14850
607.272.8262 • 1.800.HICKEYS (1.800.442.5397)
www.hickeys.com

Tuba

sempre espr.
mp

f

E

mp

f

F

sempre legato
mf

H

**HICKEY'S
MUSIC CENTER**

104 Adams Street · Ithaca, NY 14850
607.272.8262 · 1.800.HICKEYS (1.800.442.5397)
www.hickeys.com

Tuba

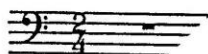
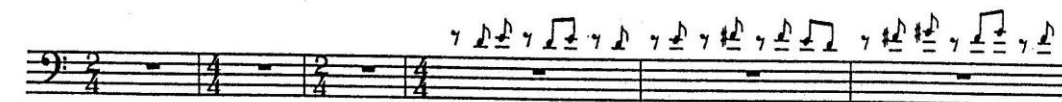

www.hickeys.com

**HICKEY'S
MUSIC CENTER**

104 Adams Street · Ithaca, NY 14850
607.272.8262 · 1.800.HICKEYS (1.800.442.5397)
www.hickeys.com

Tuba

**HICKEY'S
MUSIC CENTER**

104 Adams Street • Ithaca, NY 14850
607.272.8262 • 1.800.HICKEYS (1.800.442.5397)
www.hickeys.com

Tuba Concerto

Andante ma non troppo

MUSICAL SCORE FOR TUBA CONCERTO, ANDANTE MA NON TROPPO.

The score is written for a full orchestra, with the following instruments and parts:

- PICCOLO
- 2 FLUTES
- 2 OBOES
- 2 BASSOONS
- E♭ CLARINET
- 1st B♭ CLARINETS
- 2nd B♭ CLARINETS
- 3rd B♭ CLARINETS
- E♭ ALTO CLARINET
- B♭ BASS CLARINET
- 2 E♭ ALTO SAXOPHONES
- B♭ TENOR SAXOPHONE
- E♭ BARITONE SAXOPHONE
- SOLO TUBA

The score is in 4/4 time and consists of 10 measures. The tempo is marked "Andante ma non troppo". The key signature is one flat (B♭ major or E♭ minor). The score includes dynamic markings such as *p* (piano), *f* (forte), *mf* (mezzo-forte), and *fz* (forzando). The Tuba part is marked "SOLO" and is written in the bass clef. The woodwind parts include various articulations and dynamics. The brass parts include various articulations and dynamics. The score is written for a full orchestra, with the Tuba part being the focus of the concerto.

SOLO TUBA

TRUMPETS
1 & 2
3 & 4

TROMBONES
1 & 2
BASS

F HORNS
1 & 2
3 & 4

EUPHONIUM

TUBAS

STRING BASS

TIMPANI

PERCUSSION

Handwritten musical score for a symphony orchestra. The score includes parts for Solo Tuba, Trumpets (1 & 2, 3 & 4), Trombones (1 & 2, Bass), F Horns (1 & 2, 3 & 4), Euphonium, Tubas, String Bass, Timpani, and Percussion. The music is in 4/4 time and features various dynamics such as *mf*, *p*, *sub.*, *f*, and *con sord.*. The percussion part includes VIBR. (2 players shared) and GLOCK. The score is marked with *mf* at the beginning and end of the section.

Copyright 1991 Maecenas Music