CANTATE DOMINO

from *Musica Divina*

Arranged by Henry Charles Smith

Giuseppe Ottavio Pitoni
(1657-1743)

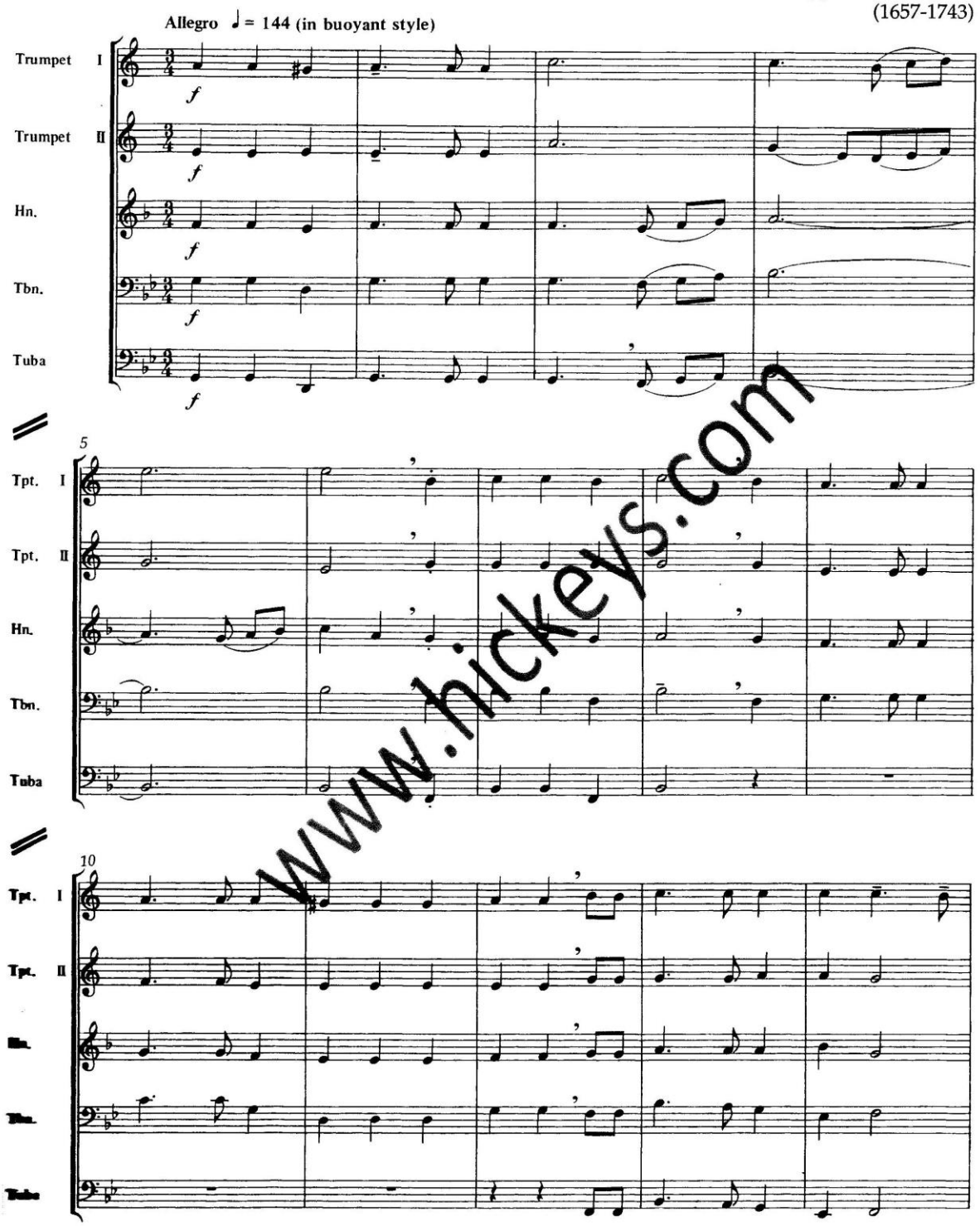

www.hickeys.com

Copyright © 1989 by HAL LEONARD PUBLISHING CORPORATION
International Copyright Secured ALL RIGHTS RESERVED Printed in the U.S.A.

GAVOTTE

from Suite for Unaccompanied Violoncello No. 6 in D Major, BWV 1012

Arranged by Henry Charles Smith

Johann Sebastian Bach
(1685-1750)

Allegro moderato ♩ = 132

Trumpet I
Trumpet II
Horn
Trombone
Tuba

Tpt. I
Tpt. II
Hn.
Tbn.
Tuba

www.hickeys.com

Copyright © 1989 by HAL LEONARD PUBLISHING CORPORATION
International Copyright Secured ALL RIGHTS RESERVED Printed in the U.S.A.

THE DRUNKEN SAILOR

Arranged by Terry Vosbein

Traditional

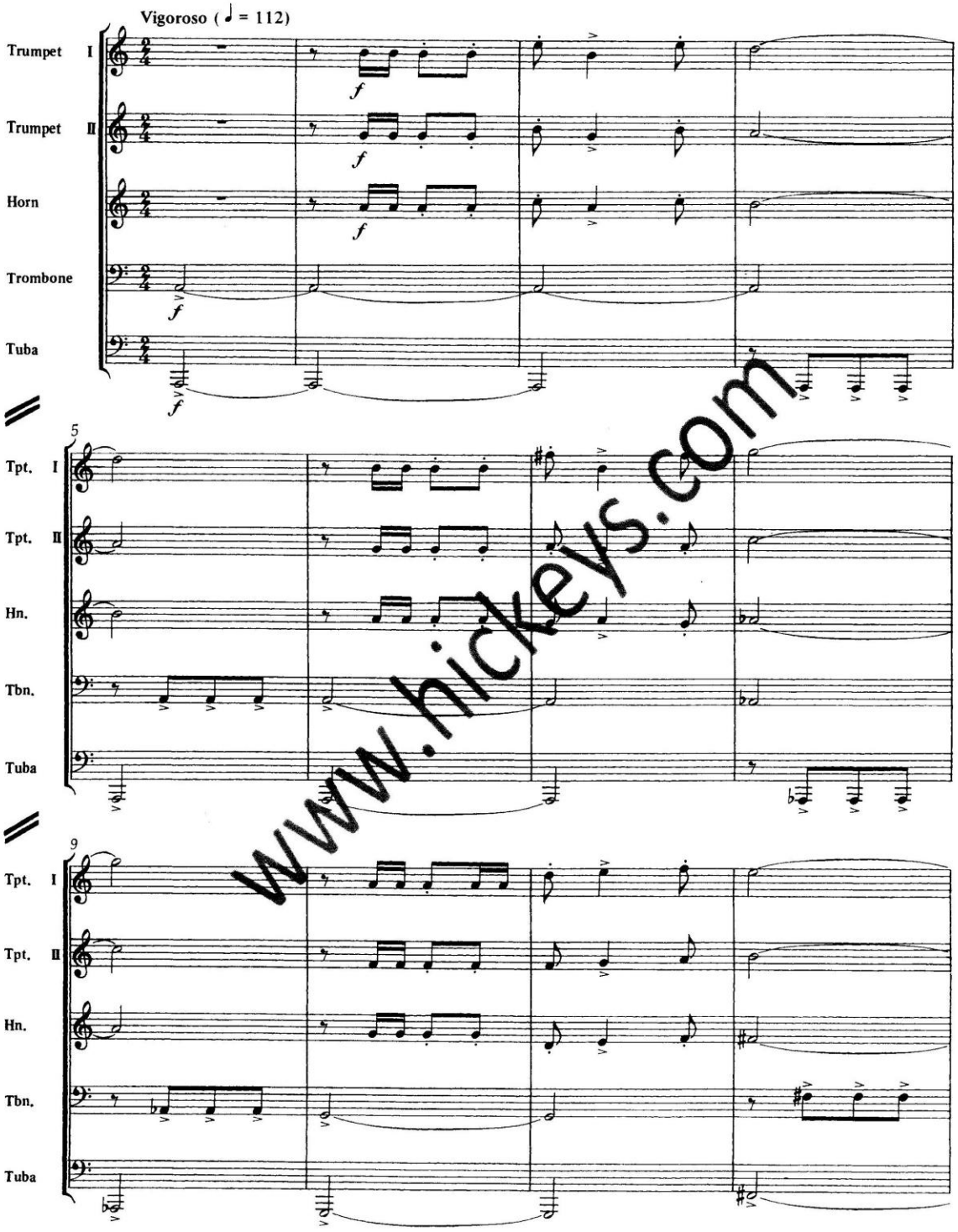

www.hickeys.com

Copyright © 1989 by HAL LEONARD PUBLISHING CORPORATION
International Copyright Secured ALL RIGHTS RESERVED Printed in the U.S.A.

THE LIBERTY BELL

Arranged by Henry Charles Smith

John Philip Sousa
(1854-1932)

Allegro ♩. = 120

Trumpet I
Trumpet II
Horn
Trombone
Tuba

f *mp*

5

Tpt. I
Tpt. II
Hn.
Tbn.
Tuba

mp *p*

9

Tpt. I
Tpt. II
Hn.
Tbn.
Tuba

www.hickeys.com

Copyright © 1989 by HAL LEONARD PUBLISHING CORPORATION
International Copyright Secured ALL RIGHTS RESERVED Printed in the U.S.A.

GREENSLEEVES

Arranged by Terry Vosbein

Traditional

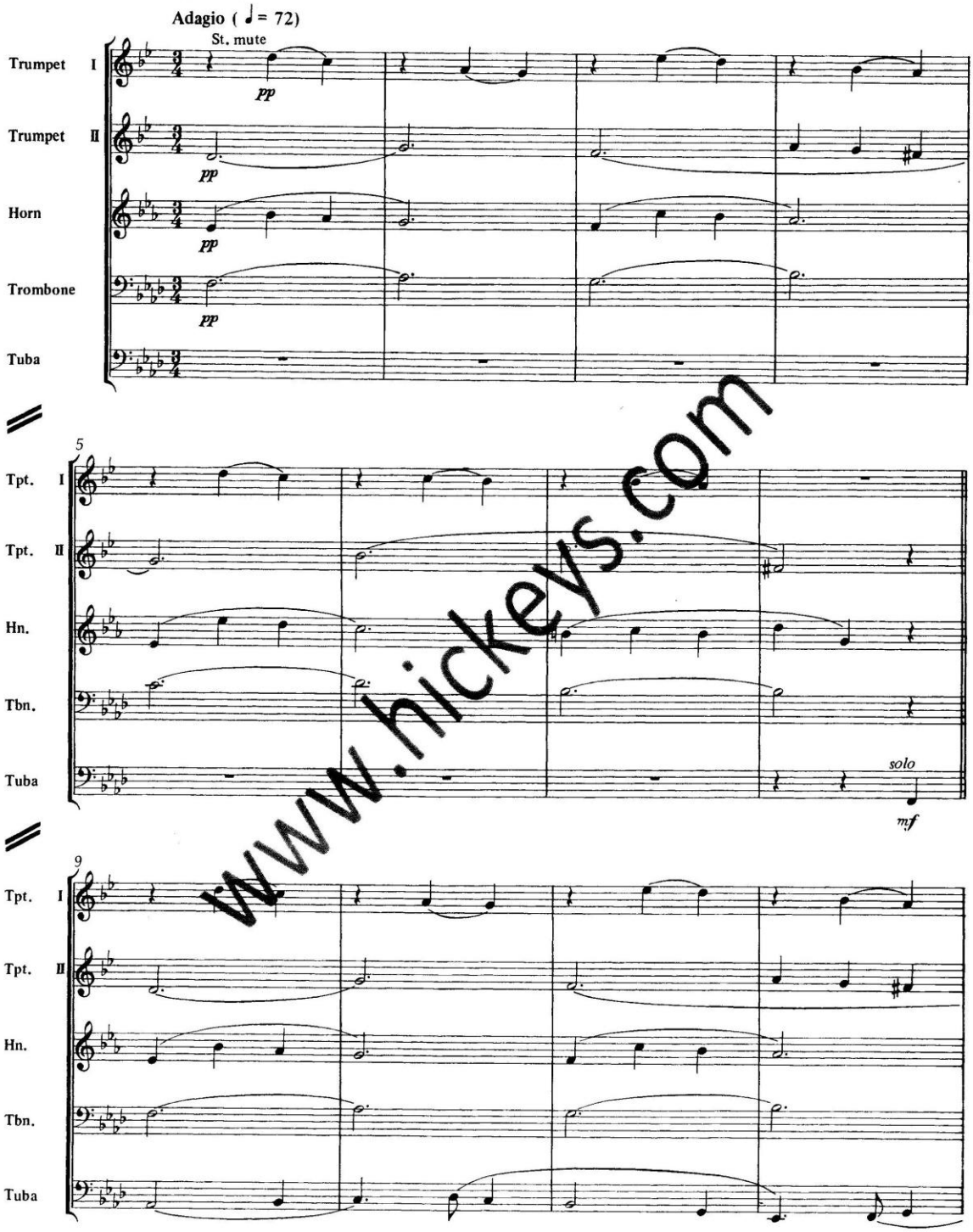

www.hickeys.com

Copyright © 1989 by HAL LEONARD PUBLISHING CORPORATION
International Copyright Secured ALL RIGHTS RESERVED Printed in the U.S.A.

HAVA NAGILA

Arranged by Walter Barnes

Traditional

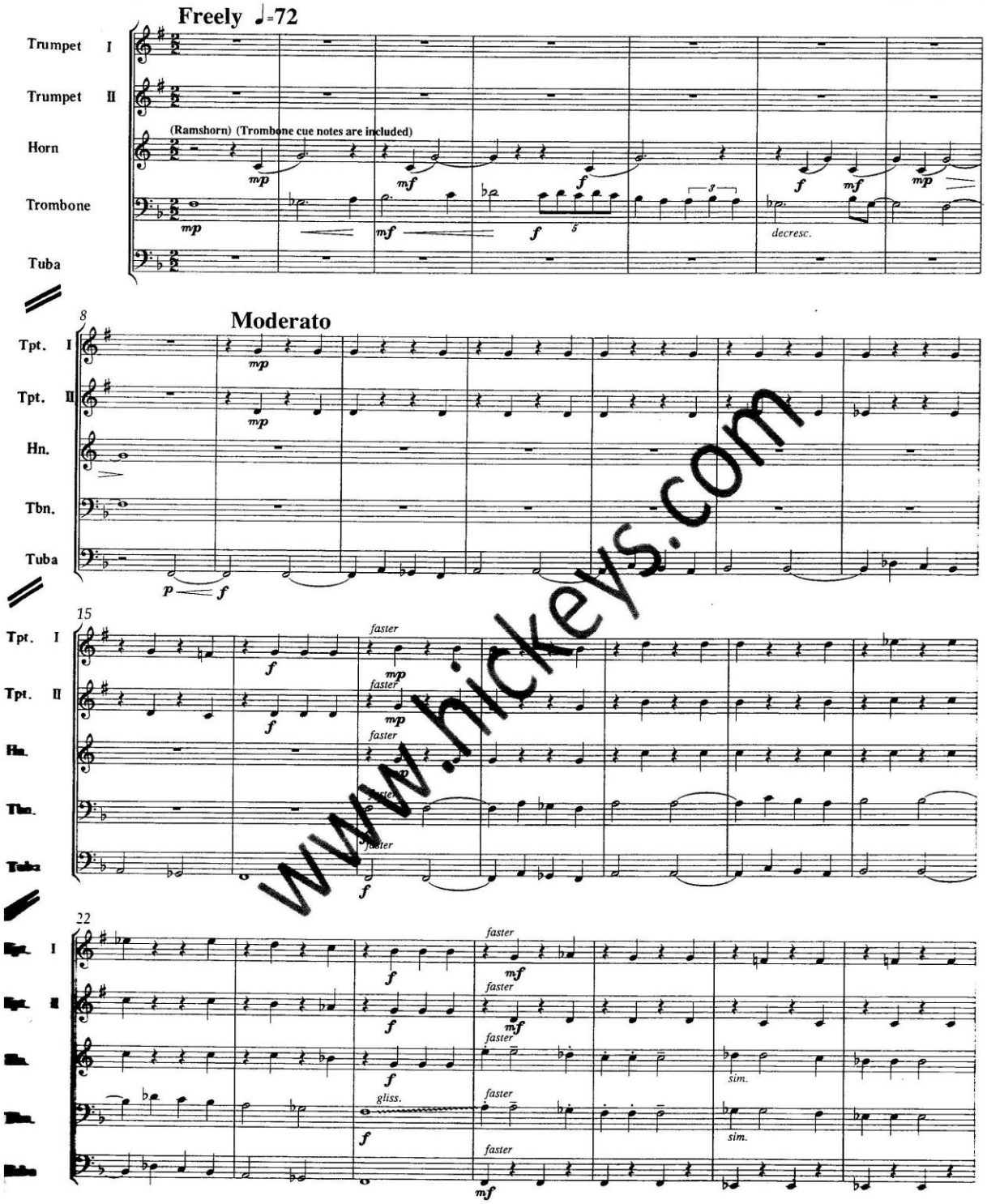

www.hickeys.com

© Copyright 1988 Dr. Brass (BMI), Toronto
All Rights reserved. Printed in U.S.A.
Unauthorized copying, arranging, recording or public performance is an infringement of copyright.
Infringers are liable under the law.

JUST A CLOSER WALK

Arranged by Don Gillis
Adapted by Walter Barnes

Traditional

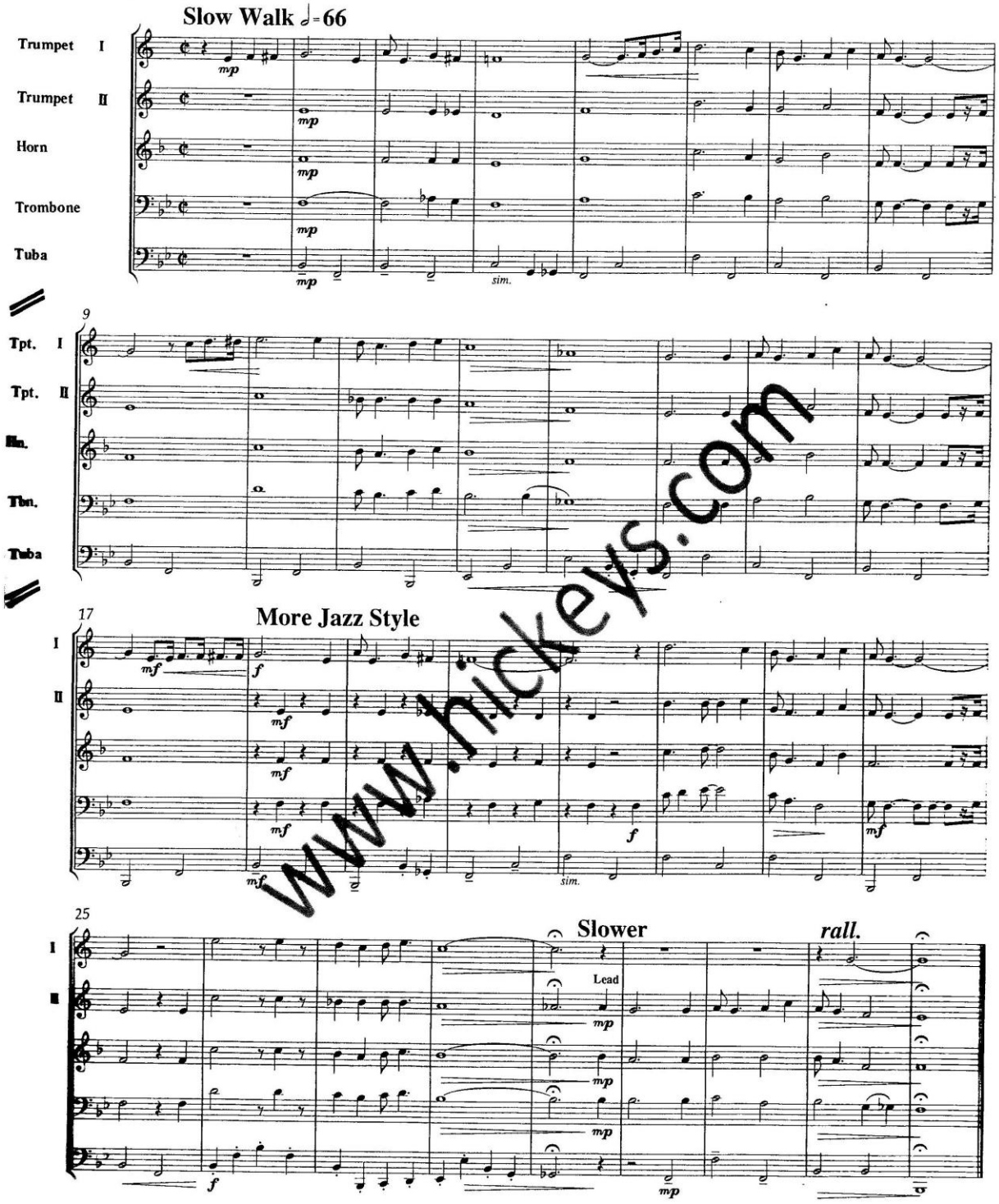

www.hickeys.com

© Copyright 1988 Dr. Brass (BMI), Toronto
All Rights reserved. Printed in U.S.A.
Unauthorized copying, arranging, recording or public performance is an infringement of copyright.
Infringers are liable under the law.

SHENANDOAH

Arranged by Terry Vosbein

Traditional

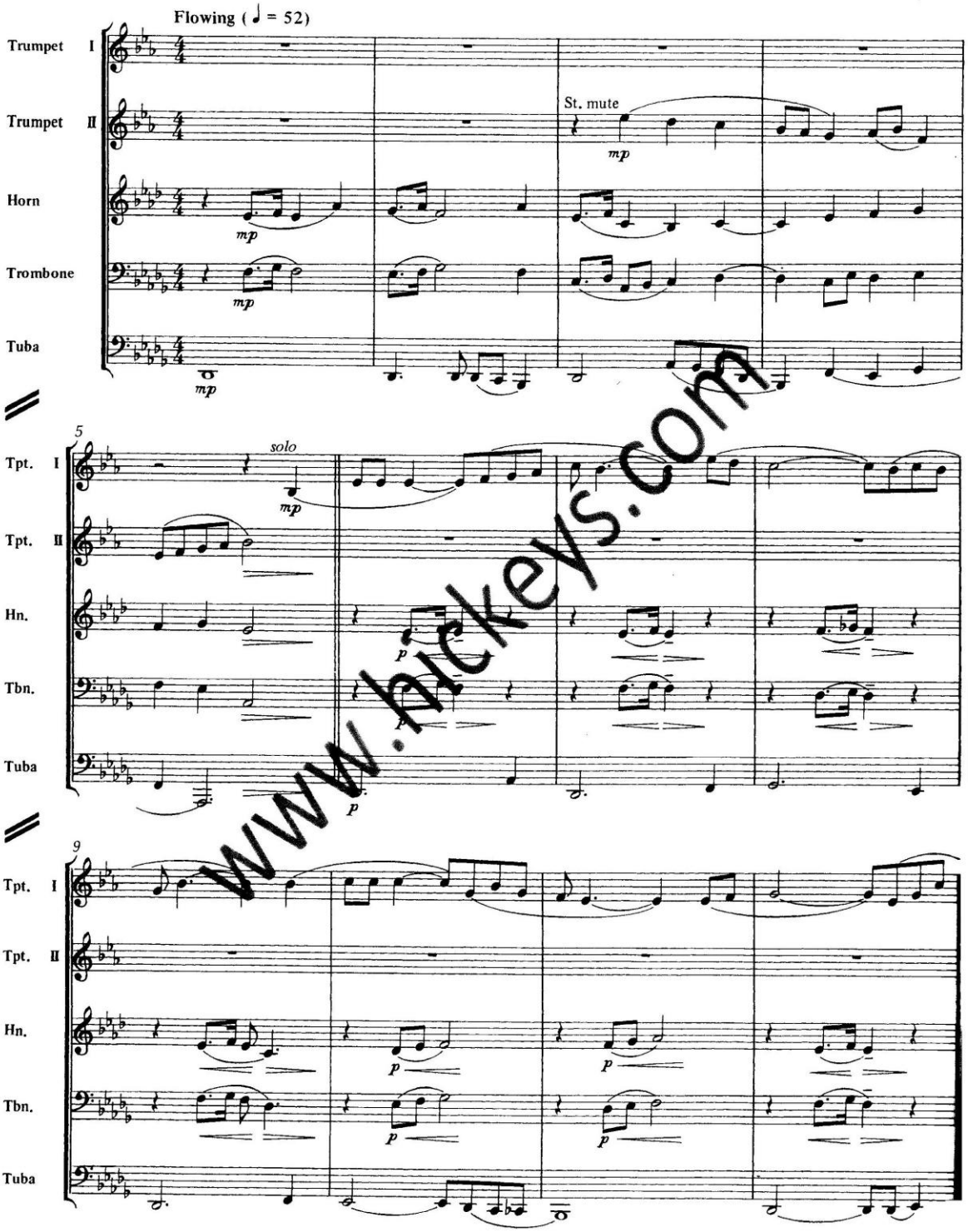

www.pickeys.com

Copyright © 1989 by HAL LEONARD PUBLISHING CORPORATION
International Copyright Secured ALL RIGHTS RESERVED Printed in the U.S.A.

PILGRIM'S CHORUS

from *Tannhäuser und der Sängerkrieg auf Wartburg*

Arranged by Henry Charles Smith

Richard Wagner
(1813-1883)

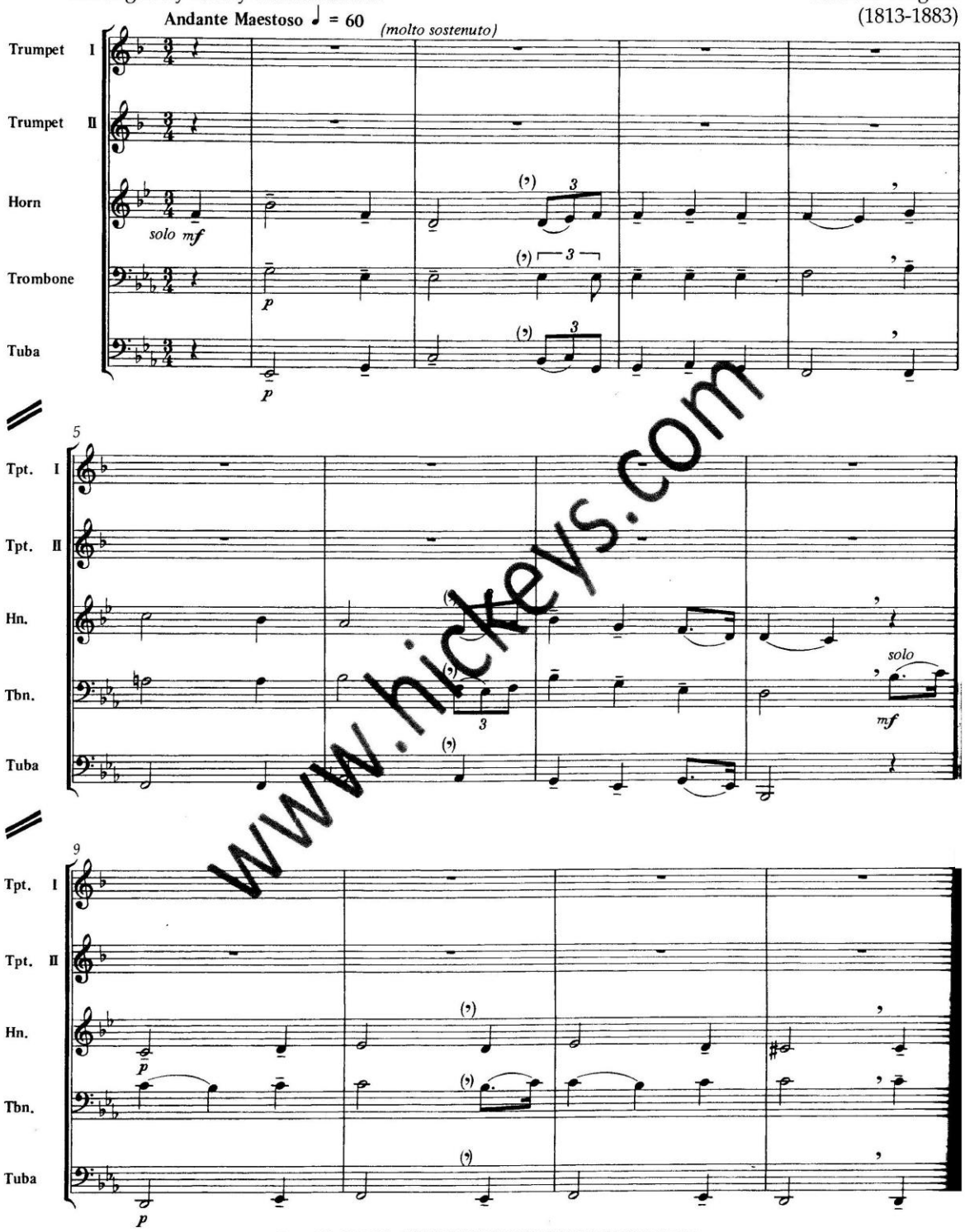

www.hickeys.com

Copyright © 1989 by HAL LEONARD PUBLISHING CORPORATION
International Copyright Secured ALL RIGHTS RESERVED Printed in the U.S.A.