

Fanfaren

Neue Trompetenstücke
für junge Spieler

Fanfares

New Trumpet Pieces
for Young Players

Marsch och Sång

Marsch und Lied / *March and Song*

Sven-Erik Bäck
(*1919)

Marsch, ♩ = 80

Sång, ♩ = 72

Gute Nacht

Good night

Calmo

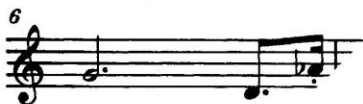

**HICKEY'S
MUSIC CENTER**

104 Adams Street · Ithaca, NY 14850
607.272.8262 · 1.800.HICKEYS (1.800.442.5397)
www.hickeys.com

HICKEY'S MUSIC CENTER

104 Adams Street · Ithaca, NY 14850
607.272.8262 · 1.800.HICKEYS (1.800.442.5397)
www.hickeys.com

pp senza dim.

© Copyright 1989 by Universal Edition A.G., Wien

Friedrich Cerha
(*1926)

accel. - - - -

on spirito

$\text{♩} = 69-72$

© Copyright 1989 by Universal Edition A.G., Wien

Old / New

Studie für Solotrompete / Study for Solo Trumpet

Mauricio Kagel
(*1931)

Tempo giusto (♩ = 80-88)

Tr. in do*
con sord.
z.B. /e.g.
cup mute

*Das Stück
entspr
Mör

**HICKEY'S
MUSIC CENTER**

104 Adams Street • Ithaca, NY 14850
607.272.8262 • 1.800.HICKEYS (1.800.442.5397)
www.hickeys.com

Die große Schildkröten-Fanfare vom Südchinesischen Meer

The Big Turtle-Fanfare from the South China Sea

György Ligeti
(*1923)

Tune

Lied

♩ = ca 52

HICKEY'S MUSIC CENTER

104 Adams Street • Ithaca, NY 14850
607.272.8262 • 1.800.HICKEYS (1.800.442.5397)
www.hickeys.com

Memory
Erinnerung
(1984)

Jan W. Morthenson
(*1940)

Lento rubato
con sord. tenere ad lib.

Kleine Echofantasie
Little Echo Fantasy

Tr. in do

HICKEY'S
MUSIC CENTER

104 Adams Street • Ithaca, NY 14850
607.272.8262 • 1.800.HICKEYS (1.800.442.5397)
www.hickeys.com

Flamingo Time-Line

Flamingo-Zeitlinie

♩ = ca 90*

Nigel Osborne
(*1948)

*Der
r

www.hickeys.com

HICKEY'S MUSIC CENTER

104 Adams Street • Ithaca, NY 14850
607.272.8262 • 1.800.HICKEYS (1.800.442.5397)
www.hickeys.com