

# The Trumpet Shall Sound

from "The Messiah"

for Brass Quintet

**Allegro**

G.F. Handel

Transcribed by Gordon Cherry

15 16 17 18 19 20

21 22 23 24 25 26

27 28 29 30 31 32

33 34 35 36 37

38 39 40 41 42

43 44 45 46 47 48

173 174 175 176 177

178 179 180 181 182

183 184 185 186 187

188 189 190 191 192

193 194 195 196 197

198 199 200 201 202

203 204 205 206 207

208 209 210 211 212 *allargando* 213 *D.S. al Fine*

# The Trumpet Shall Sound

from "The Messiah"

for Brass Quintet

Allegro

G.F Handel

Transcribed by Gordon Cherry

Trumpet solo in Bb

# The Trumpet Shall Sound

from "The Messiah"

for Brass Quintet

Allegro

G.F Handel

Transcribed by Gordon Cherry

Trumpet 2 in Bb

5

10

15

21

27

33

38

43

49

54

65

*f*

*f*

*f*

*p*

*f*

*tr*

*mf*

*f*

6

# The Trumpet Shall Sound

from "The Messiah"

for Brass Quintet

Allegro

G.F. Handel

Transcribed by Gordon Cherry

Horn in F

5

10

15

21

27

33

38

43

49

54

60

*f*

*f*

*p*

*f*

*mf* (b)

# The Trumpet Shall Sound

from "The Messiah"

for Brass Quintet

Trombone/Euph  
or Tuba

**Allegro**

G.F Handel  
Transcribed by Gordon Cherry

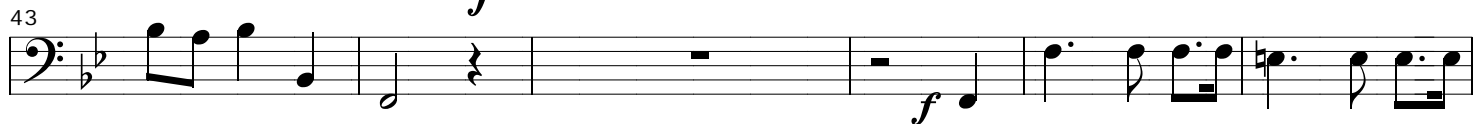
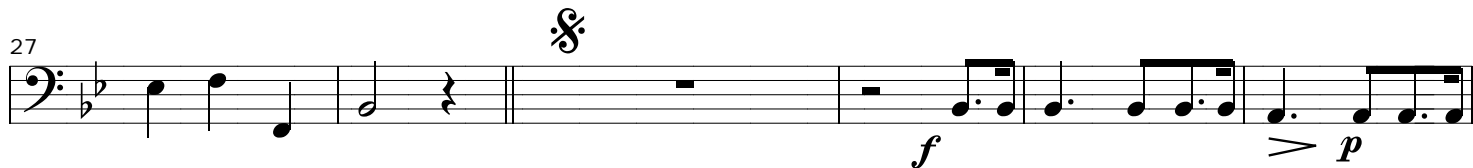
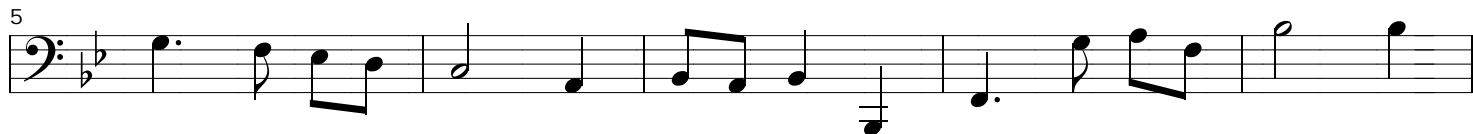

# The Trumpet Shall Sound

from "The Messiah"

for Brass Quintet

Allegro

G.F Handel

Transcribed by Gordon Cherry

Tuba solo

27

*f*

31

36

41

3

*f*

49

55

*mf*

60

67

9

*f*

80

86

91

96

2

# The Trumpet Shall Sound

from "The Messiah"

for Brass Quintet

**Allegro**

G.F. Handel

Transcribed by Gordon Cherry

15 16 17 18 19 20

21 22 23 24 25 26

27 28 29 30 31 32

173 174 175 176 177

178 179 180 181 182

183 184 185 186 187

188 189 190 191 192

193 194 195 196 197

198 199 200 201 202

203 204 205 206 207

208 209 210 211 212 *allargando* 213 *D.S. al Fine*
