

Treasure Island

Boldly, with spirit
The Captain

mf With a yo, heave ho! Raise the sails and go. There is treasure I must

3

1/5 1/5

4

find. Mark it on the map, is-land hab - i - tat, when we dig it up, it's

8

Slower
The Sailor

mine! Trim the sails, then swab the deck, that's my fate. For a sail-or, that's all there

f

3 1

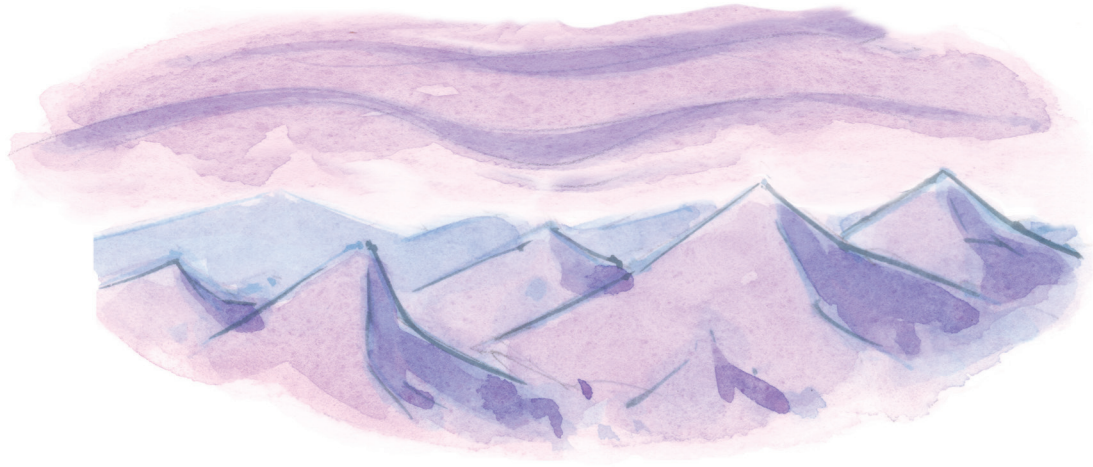

Purple Twilight

Andante

mp

5 1 5 1

2 1 3

5

2 4

9

mf

5 5 1 5

1 5

Regal Dance

Section A

Moderato

1 3 1 1 3

mf At the turn of the eigh-teenth cen - tur - y, court-ly danc - es were all the

1 5

4

3 1

rage. In the pal - ace of French king, Lou - is the Four-teenth, danc-ing

1 5

7

Section B

1 3

al-ways took cen - ter stage. He loved to dance and

mp

11

5 4 1

gath - ered his no - bles at ev - 'ry chance. They vied for roles. To

mf

1 5

Lemon Drop Rag

16

Moderato

mf

3 1 3 1 3 1

1 2

5 **Section A**

f

5 4 1 3

2 1

Section A begins at measure 5. The treble clef has a quarter note marked '5', followed by a quarter note marked '4', and then a quarter note marked '1' and a quarter note marked '3'. The bass clef has a whole note marked '2' and then a quarter note marked '1'. The dynamic is marked 'f'.

9

3 1 3 1

13 **Section B**

mp

5 1 3 2 4

1 3 4

Section B begins at measure 13. The treble clef has a quarter note marked '5' and a quarter note marked '1', followed by a quarter note marked '3' and a quarter note marked '2', and finally a quarter note marked '4'. The bass clef has a whole note marked '1', followed by a quarter note marked '3', and a whole note marked '4'. The dynamic is marked 'mp'.