for Marvin & Bernice

Four Freilachs

from "The Art of Klezmer"

for brass quintet (1997 - 10')

I. Die Macheteneste

(The In - Laws)

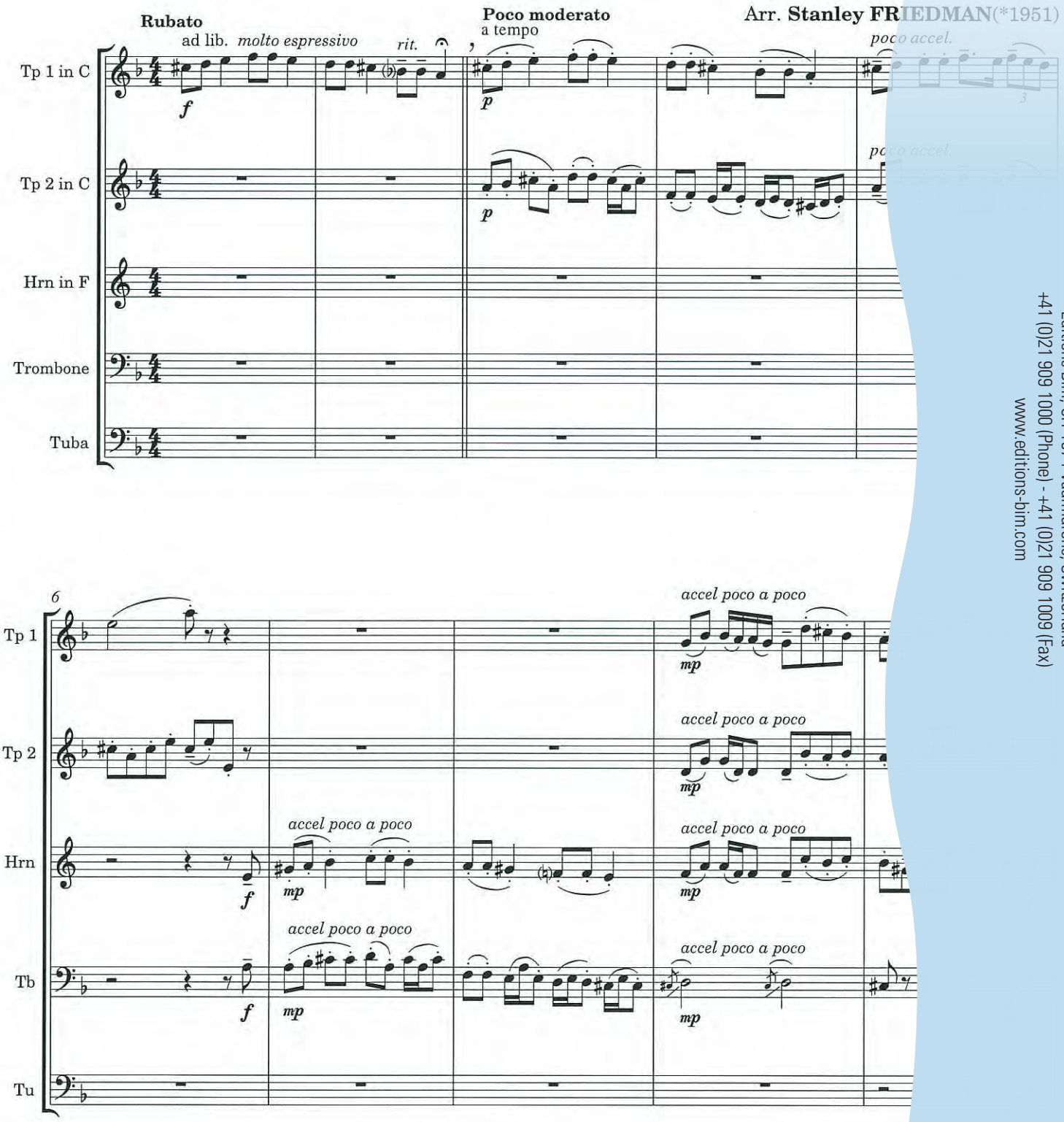

Editions Bim, CH-1674 Vuarmarens, Switzerland
+41 (0)21 909 1000 (Phone) - +41 (0)21 909 1009 (Fax)
www.editions-bim.com

© 1997 World copyright by Éditions Bim (Jean-Pierre Mathez), CH-1630 Bulle - Switzerland
TOUS DROITS RÉSERVÉS - ALLE RECHTE VORBEHALTEN - ALL RIGHTS SECURED

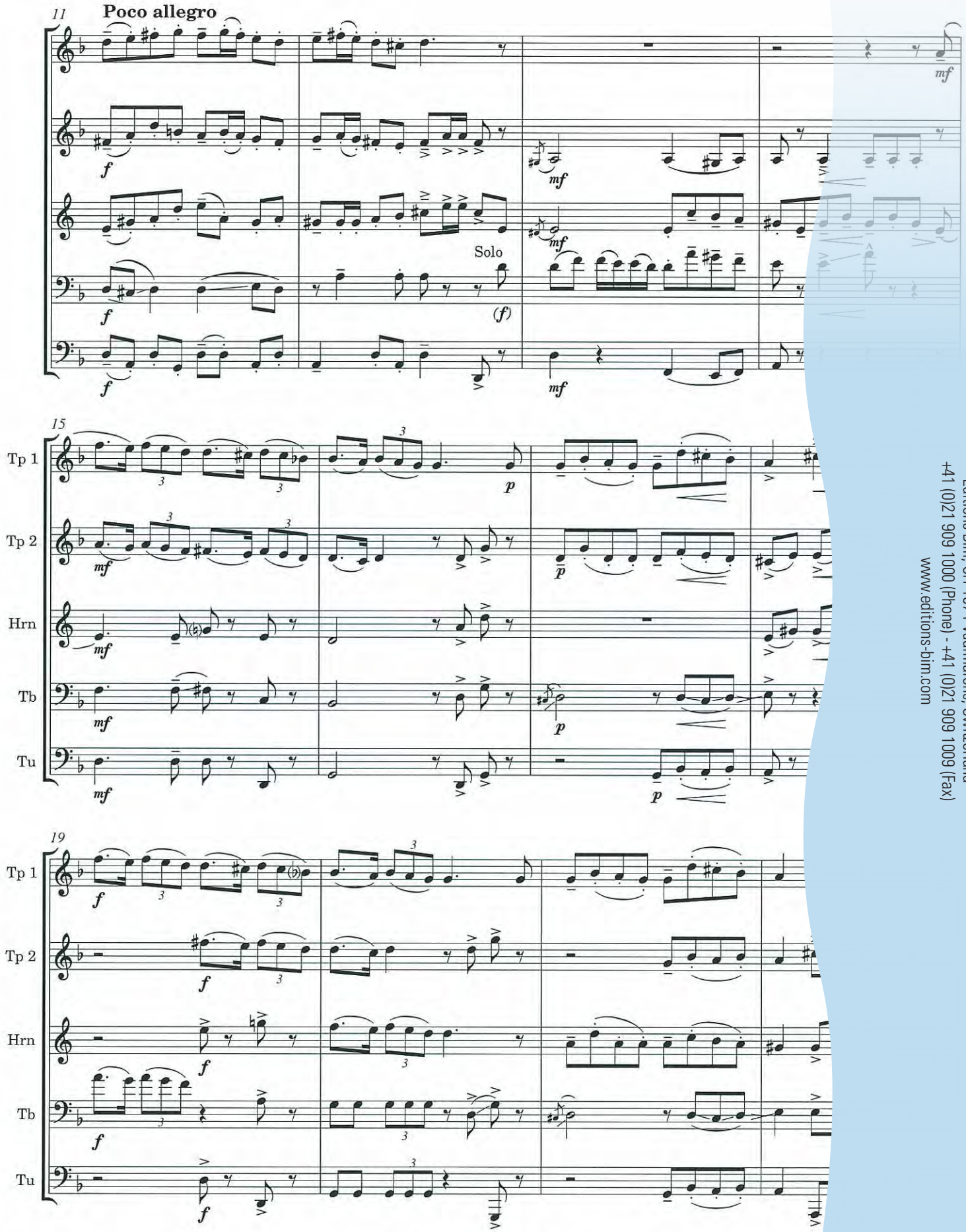

Editions Bim, CH-1674 Vuarmarens, Switzerland
+41 (0)21 909 1000 (Phone) - +41 (0)21 909 1009 (Fax)
www.editions-bim.com

Photocopying is illegal

II. Gypsy

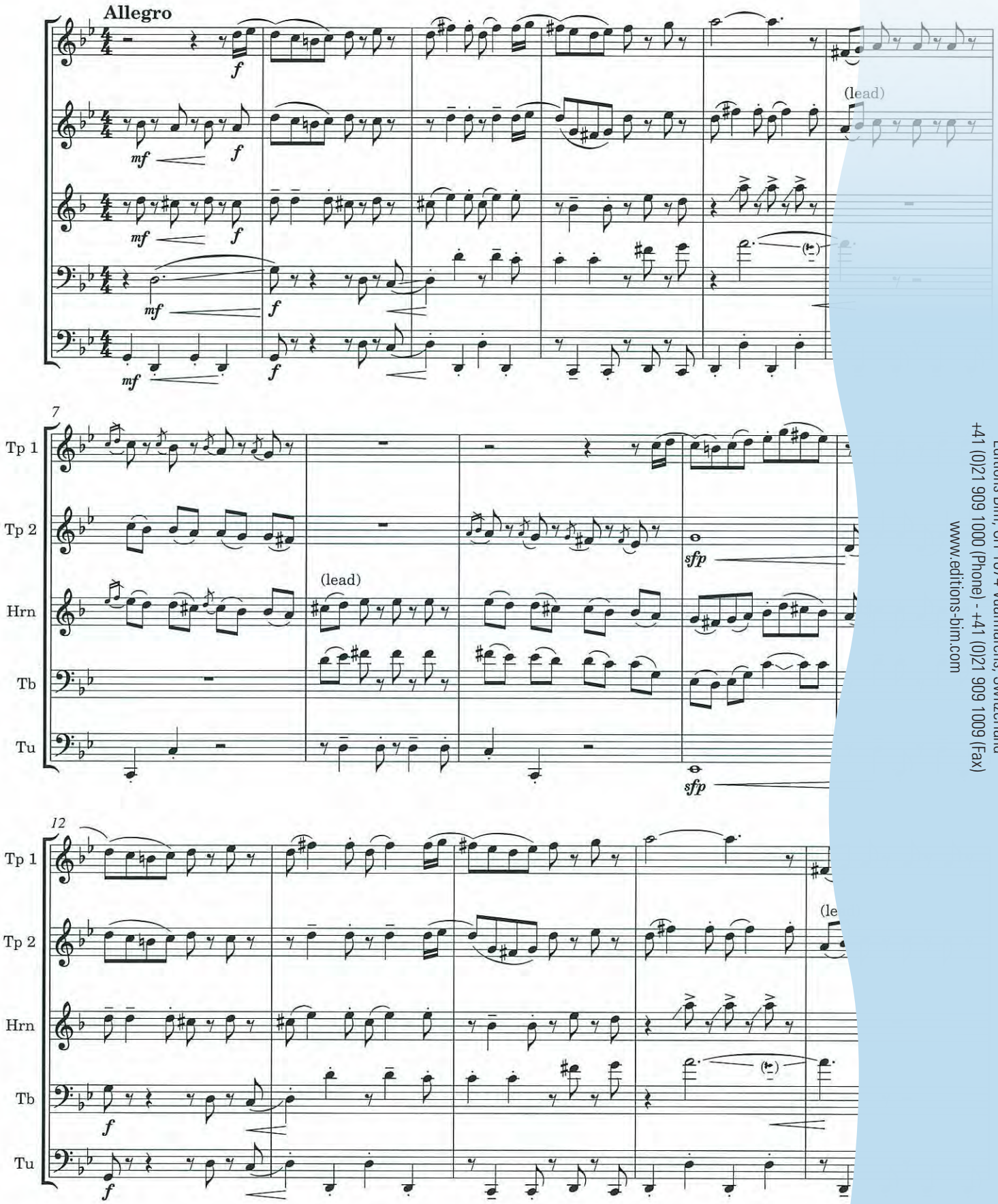

Editions Bim, CH-1674 Vuarmarens, Switzerland
+41 (0)21 909 1000 (Phone) - +41 (0)21 909 1009 (Fax)
www.editions-bim.com

Photocopier est illégal

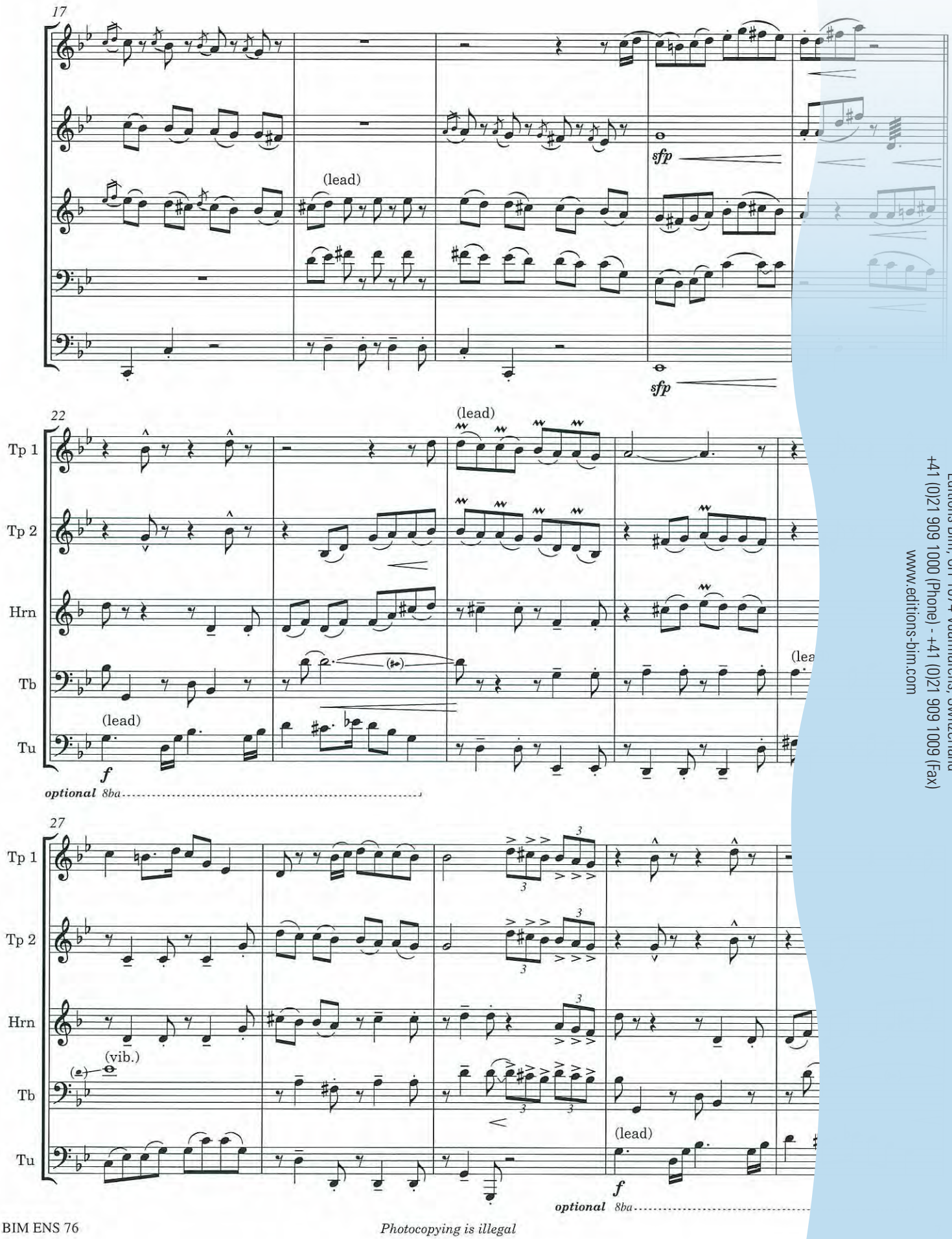

Editions Bim, CH-1674 Vuarmarens, Switzerland
+41 (0)21 909 1000 (Phone) - +41 (0)21 909 1009 (Fax)
www.editions-bim.com

Photocopying is illegal

III. Ukrainian Dance

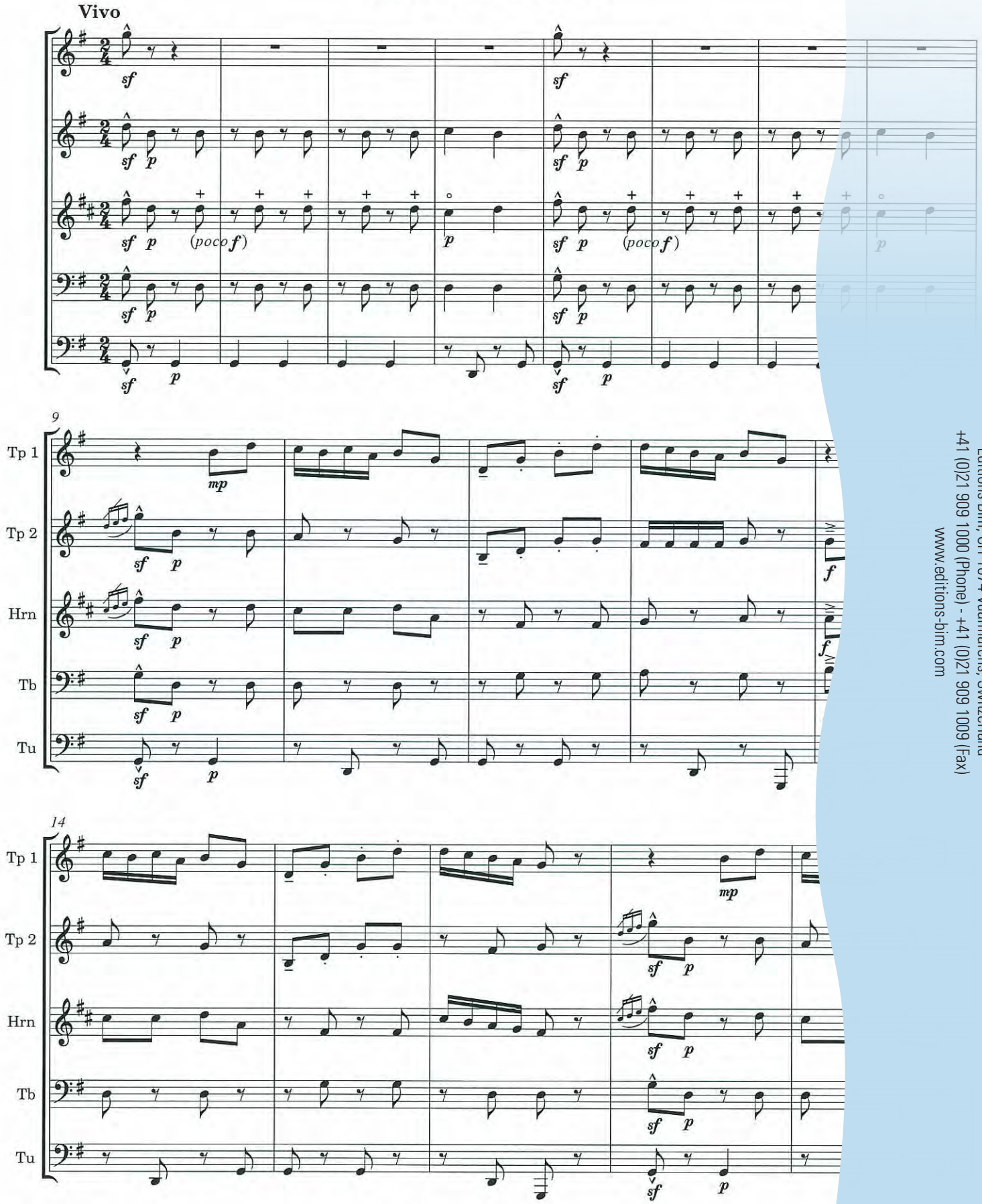

Editions Bim, CH-1674 Vuarmarens, Switzerland
+41 (0)21 909 1000 (Phone) - +41 (0)21 909 1009 (Fax)
www.editions-bim.com

Photocopier est illégal

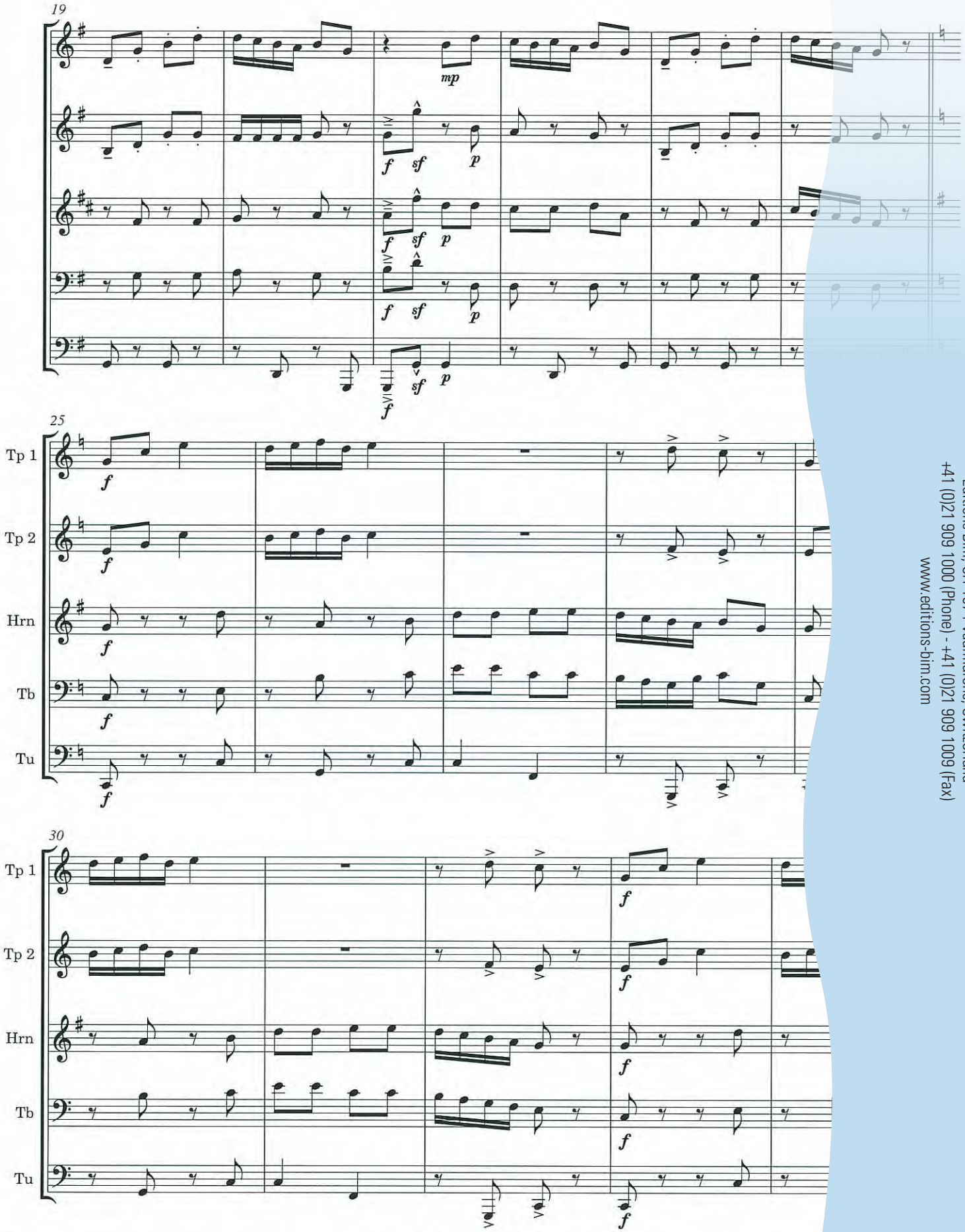

Editions Bim, CH-1674 Vuarmarens, Switzerland
+41 (0)21 909 1000 (Phone) - +41 (0)21 909 1009 (Fax)
www.editions-bim.com

Photocopying is illegal

IV. Roumanian/Serbian

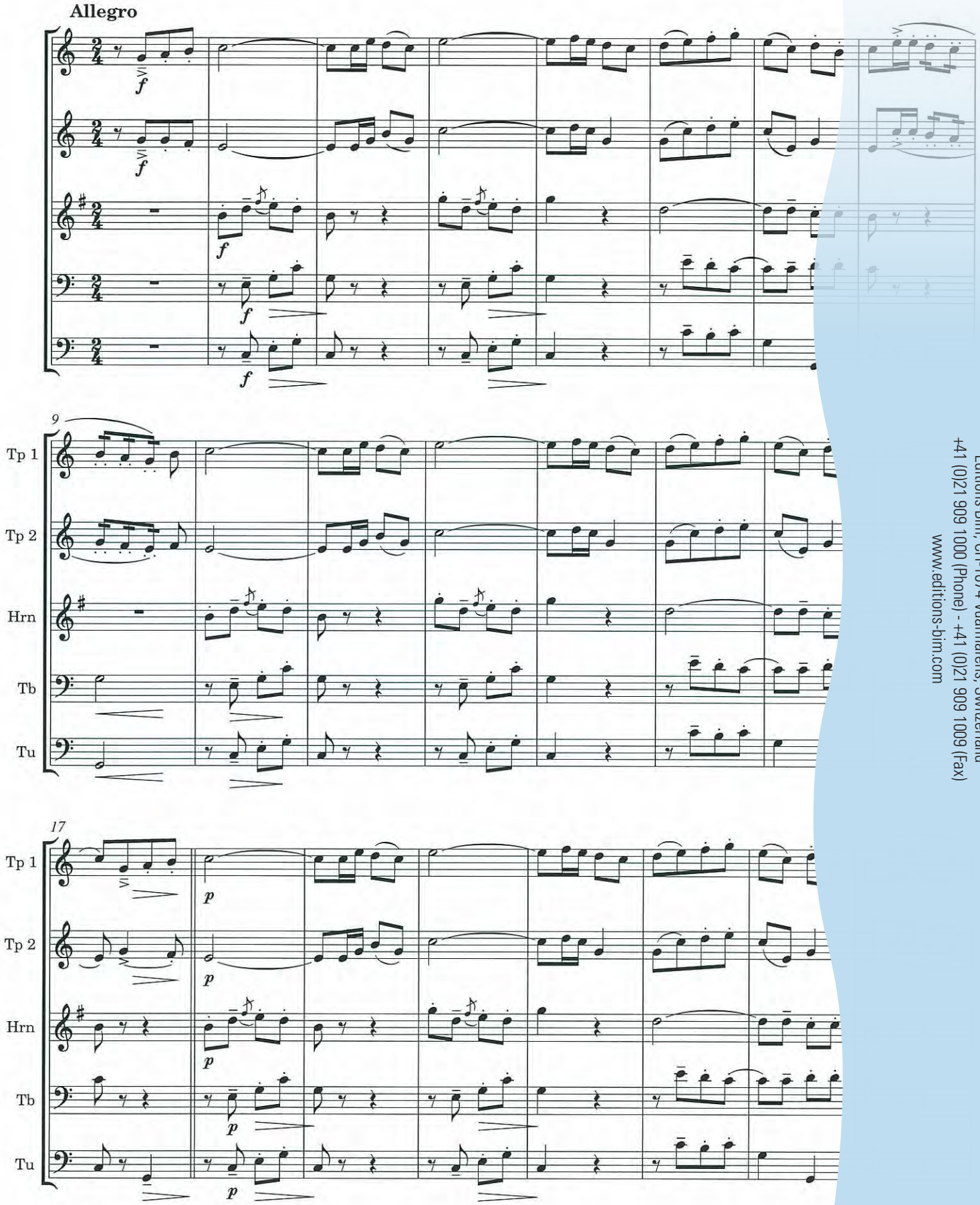

Editions Bim, CH-1674 Vuarmarens, Switzerland
+41 (0)21 909 1000 (Phone) - +41 (0)21 909 1009 (Fax)
www.editions-bim.com

Photocopying is illegal

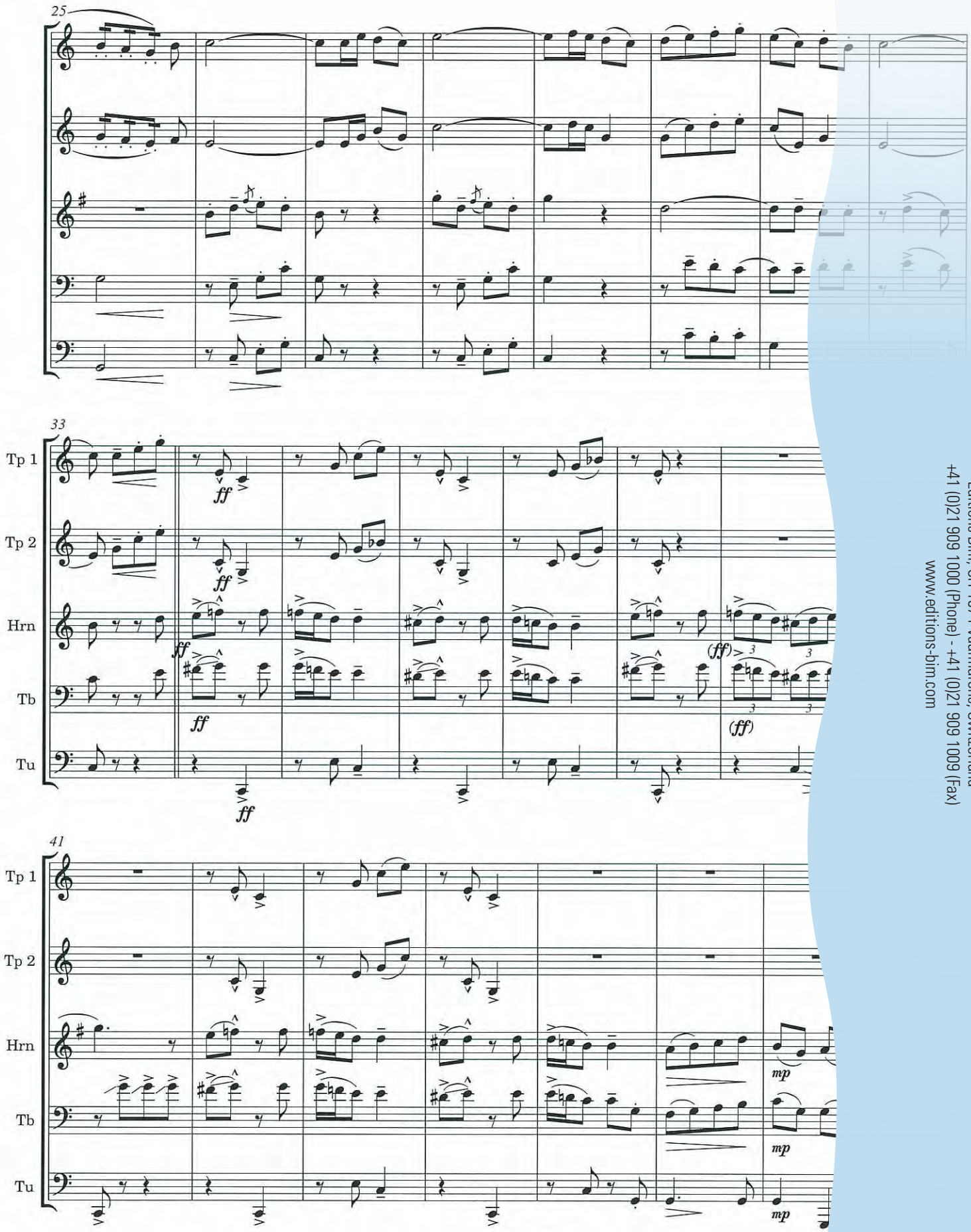

Editions Bim, CH-1674 Vuarmarens, Switzerland
+41 (0)21 909 1000 (Phone) - +41 (0)21 909 1009 (Fax)
www.editions-bim.com

Photokopieren ist rechtswidrig