

**REVIEW**

	<b>Forte (<i>f</i>)</b>	<b>Piano (<i>p</i>)</b>	<b>Bow Lift (↗)</b>
<b>TIME SIGNATURE</b>	<b>NOTES</b>	<b>TIE</b>	<b>TEMPO MARKING</b>
	Dotted Half    Eighths		Moderato
			<b>1st &amp; 2nd ENDINGS</b>
			1.    2.

**6. D MAJOR IN THREES**

**Dynamics**

crescendo ( <i>cresc.</i> )		Gradually increase volume.
decrescendo ( <i>decresc.</i> )		Gradually decrease volume.

**7. DYNAMIC CONTRASTS**

Norwegian composer **Edvard Grieg** wrote *Peer Gynt Suite* for a play by Henrik Ibsen in 1875, the year before the telephone was invented by Alexander Graham Bell. "Morning" is a melody from *Peer Gynt Suite*. Music used in plays, or in films and television, is called **incidental music**.

**HISTORY**

**8. MORNING (from Peer Gynt)**

**9. BARCAROLLE**

**WORKOUTS**

<p><b>Tunneling</b> Slide your fingers up and down the fingerboard between 2 strings.</p>	<p><b>Ridin' The Rails</b> Slide up and down one string with your fingers.</p>	<p><b>Tappin' And Slidin'</b> Tap your fingers on any string, slide toward the other end of the fingerboard, and tap again.</p>
---	--	---

**3/4 RHYTHMS**

# REVIEW

**KEY SIGNATURE**Key of **C** (Lower Octave)**TIME SIGNATURE****C****TONE PRODUCTION**

- place bow between bridge and fingerboard
- bow straight
- proper weight

**C MAJOR****22. C MAJOR SCALE - Round** (Lower Octave)**23. C MAJOR ARPEGGIO** (Lower Octave)**24. C MAJOR MANIA****Dynamics**

*mp* (mezzo piano) Play moderately soft.  
*mf* (mezzo forte) Play moderately loud.

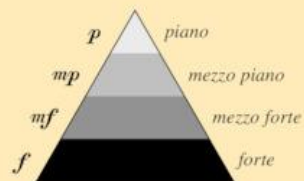
**25. CROSSROADS**

Moderato

NEW FINGER PATTERN ON THE D STRING

High 3rd Finger

Shape your left hand on the D string as shown.

**G#** is played with high 3rd finger on the D string.

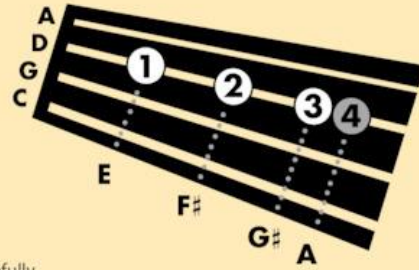
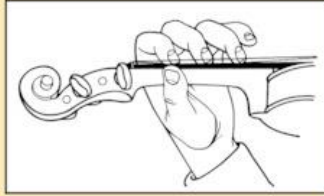

Listening Skills

Play what your teacher plays. Listen carefully.

52. LET'S READ "G#" (G-sharp)

**G#**

53. REACHING OUT

54. HIGHER AND HIGHER

Key Signature  
A MAJOR

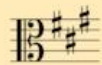

Play all F's as F# (F-sharp), C's as C# (C-sharp), and G's as G# (G-sharp).

THEORY

55. A MAJOR SCALE

56. ESSENTIAL ELEMENTS QUIZ - A SONG FOR ANNE

Moderato

**E**

**Syncopation**

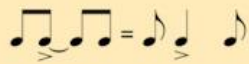

**Syncopation** occurs when an accent or emphasis is given to a note that is not on a strong beat. This type of “off-beat” feel is common in many popular and classical styles.

**86. RHYTHM RAP**

*Shadow bow and count before playing.*

**87. SYNCOPATION TIME**

**88. MIRROR IMAGE**

**89. CHILDREN'S SHOES**

Black American Spiritual

**90. HOOKED ON SYNCOPATION**

**91. ESSENTIAL ELEMENTS QUIZ - TOM DOOLEY**

Moderato

American Folk Song

## PERFORMANCE SPOTLIGHT

Performing music for others is fun and rewarding. Either small or large ensembles can perform the following arrangements. Always observe proper concert etiquette by being well prepared, dressing appropriately, being on time, and remembering all equipment. Show respect when others are playing by listening attentively and applauding at the appropriate time.

### 156. SAGEBRUSH OVERTURE – Orchestra Arrangement A = Melody part. B = Orchestra part.

Andantino Arr. John Higgins

3 "Streets of Laredo" mf

11 mf

Allegretto

23 "Yellow Rose of Texas" f

✓ What were the strong points of your performance?