DAILY EXERCISES FOR HORN

Edited by KAZIMIERZ MACHALA

Attributed to
JACQUES-FRANÇOIS GALLAY
(1795–1864)

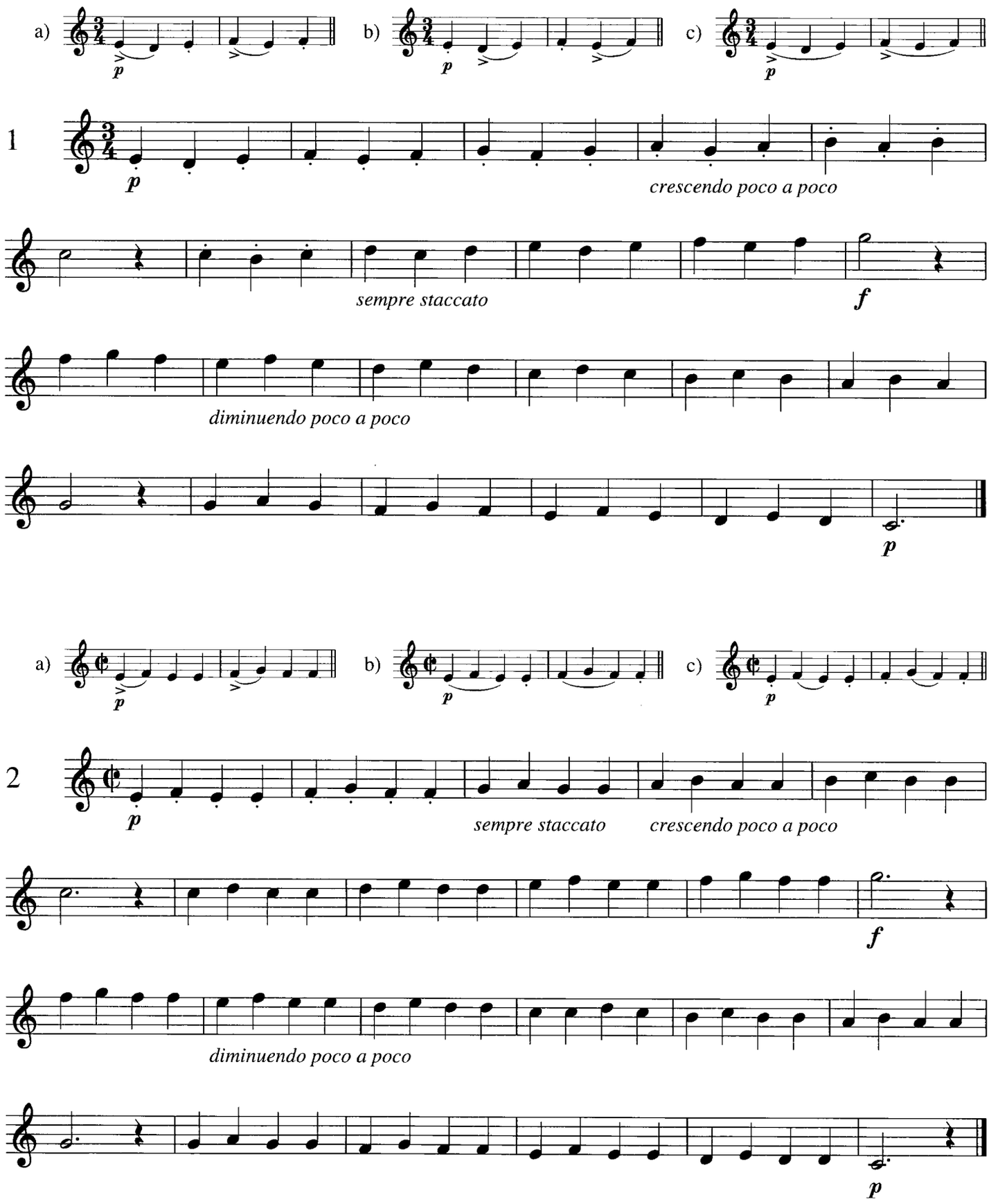

Copyright © 1998 by International Music Company, New York
All Rights Reserved. International Copyright Secured.