# *Aria and Minuet*

ALESSANDRO SCARLATTI
Arr. by Clair W. Johnson

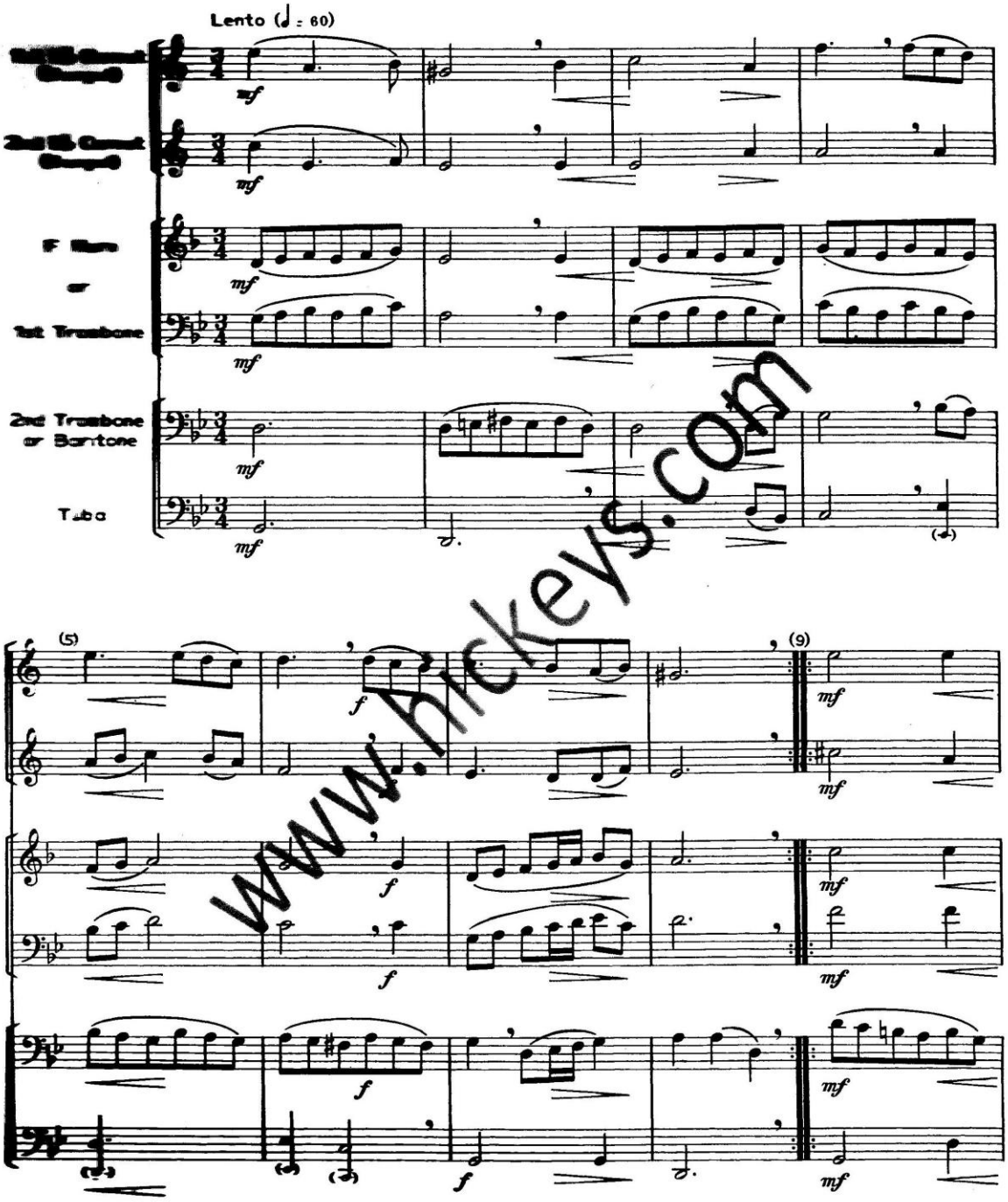


www.hickeys.com

© Copyright MCMLVIII by Rubank, Inc., Chicago, Ill.
International Copyright Secured

# 3 March Regal

ALBERT NEIBIG
Arr. by Harold L. Walters

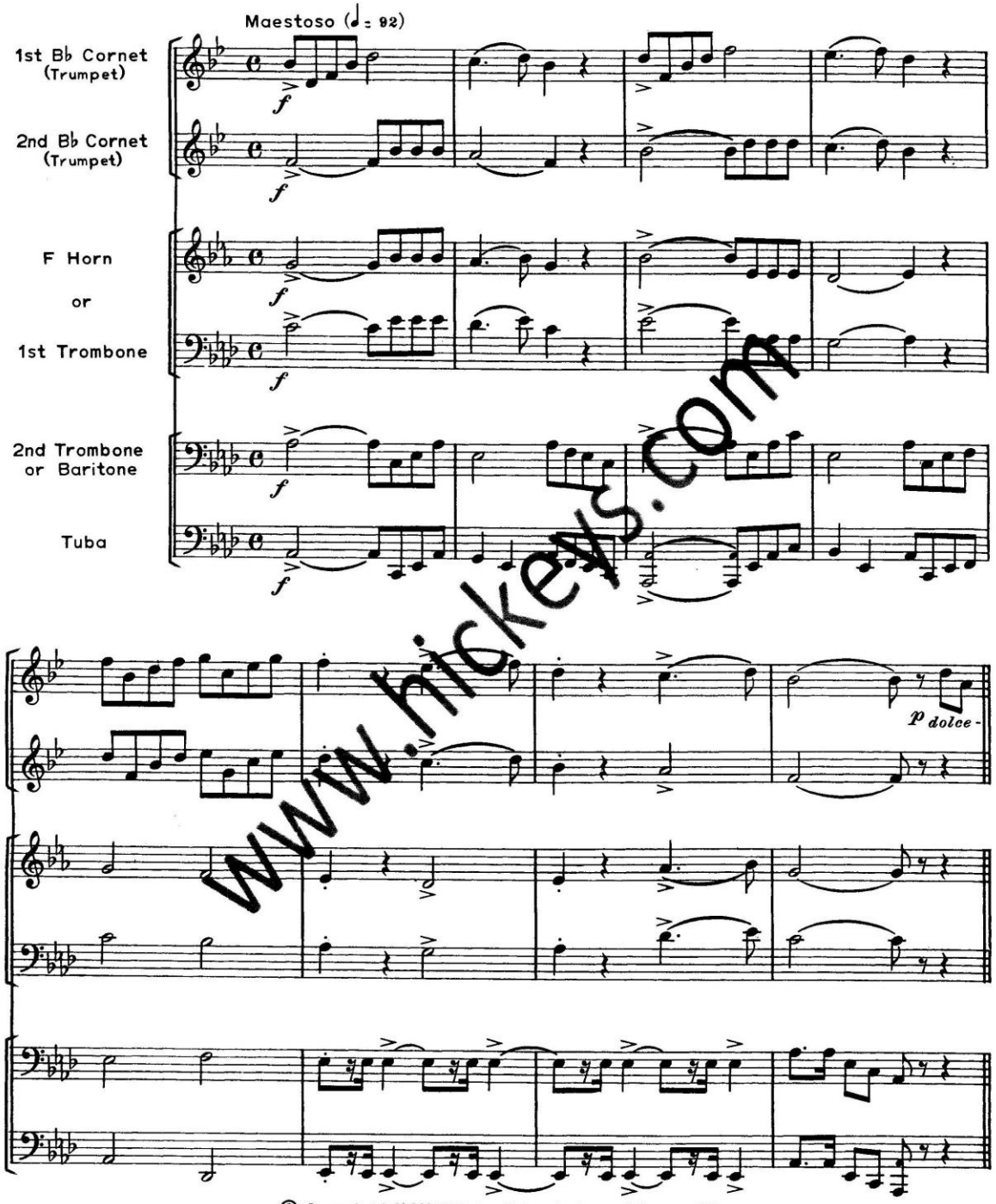


www.hickeys.com

© Copyright MCMLVIII by Rubank, Inc., Chicago, Ill.
International Copyright Secured

# 6 *Prelude and Badinage*

EARL D. IRONS

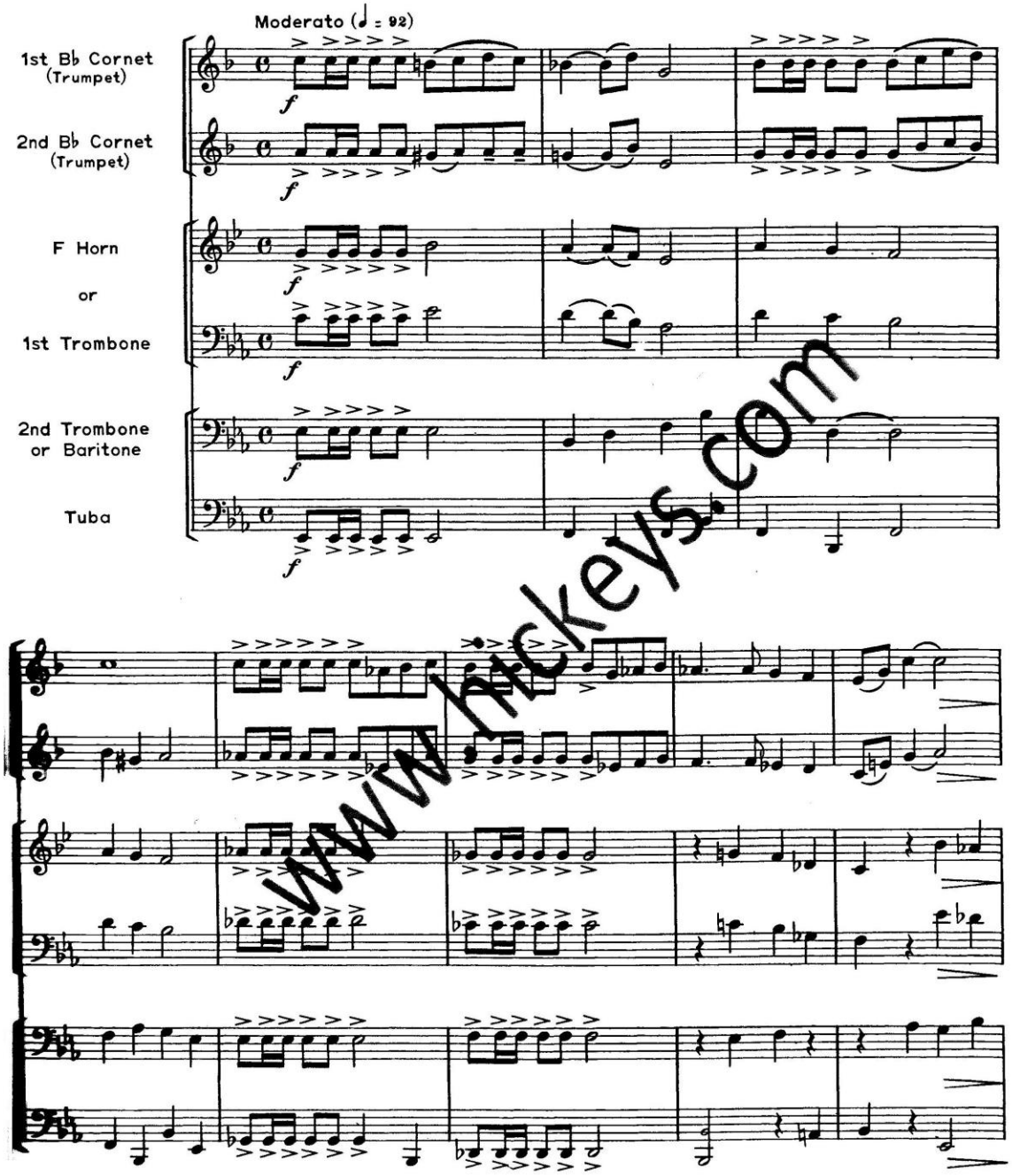


www.hickeys.com

© Copyright MCMLVIII by Rubank, Inc., Chicago, Ill.
International Copyright Secured

# 10 Petite Concertante

CLAIR W. JOHNSON

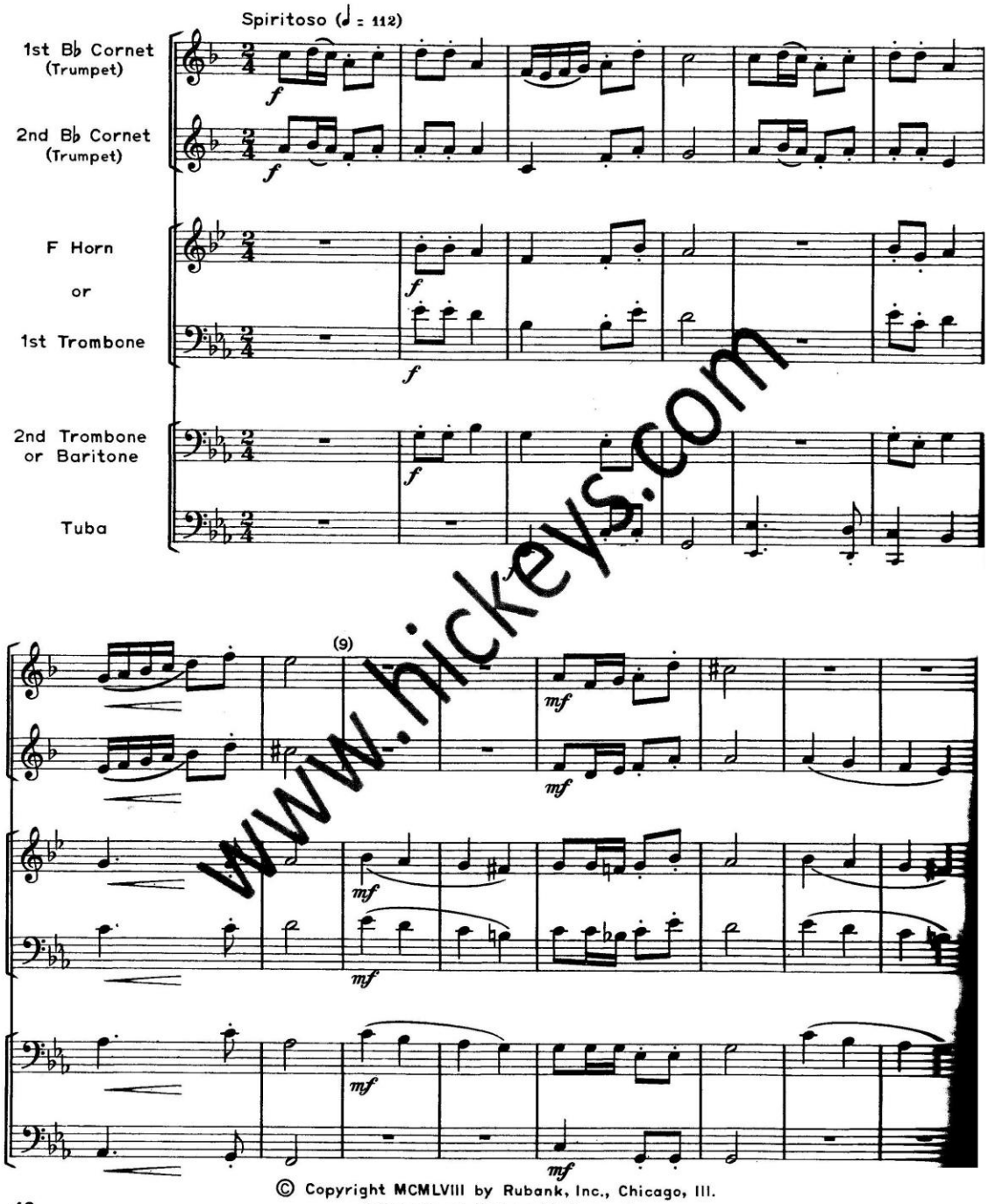


www.hickeys.com

© Copyright MCMLVIII by Rubank, Inc., Chicago, Ill.
International Copyright Secured