WORLD DUETS

Lynn Blake John

I. Scotland

Moderato (*quasi* bagpipes)

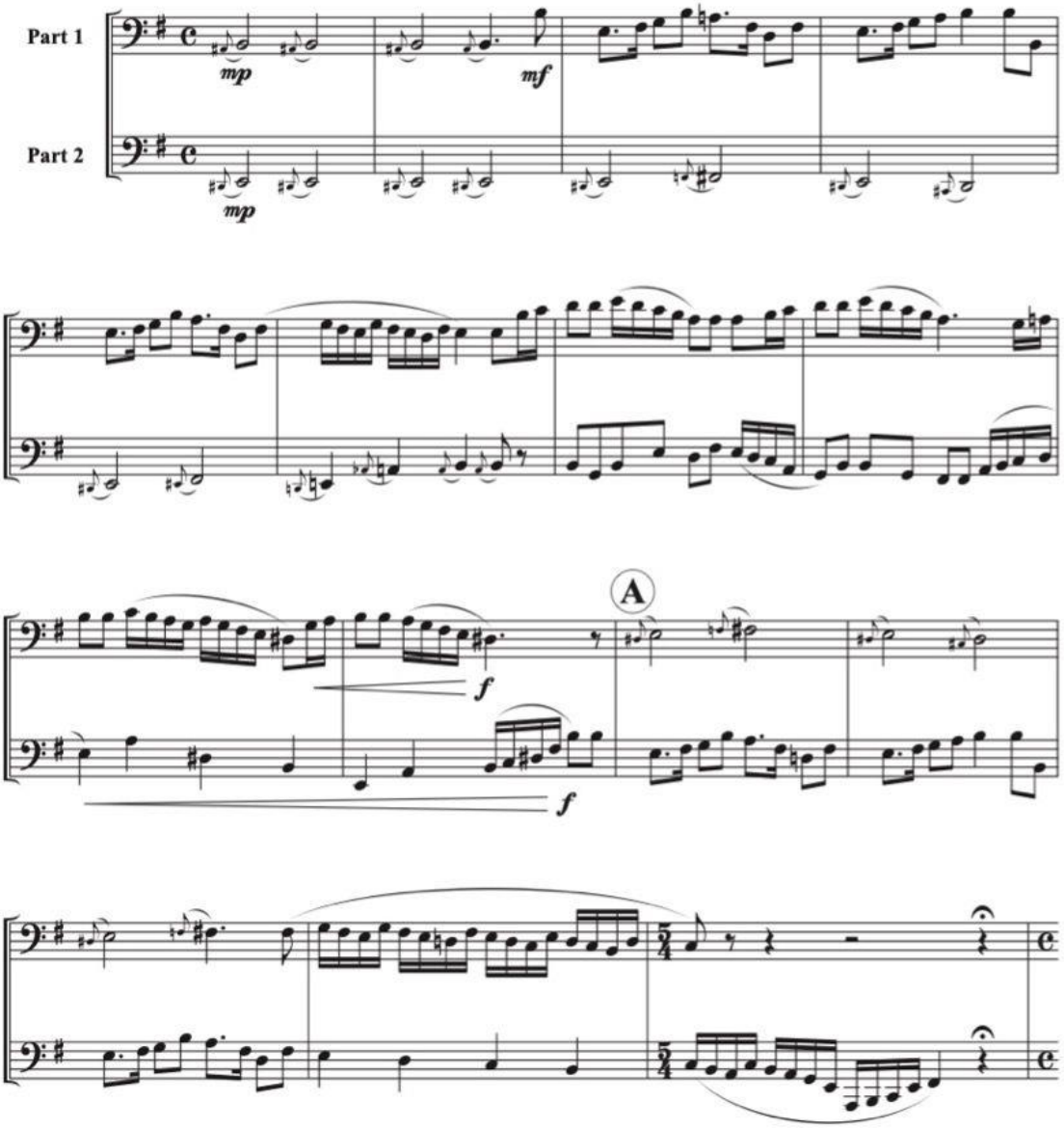

Copyright © 2022 Cimarron Music Press. All rights reserved.
www.cimarronmusic.com

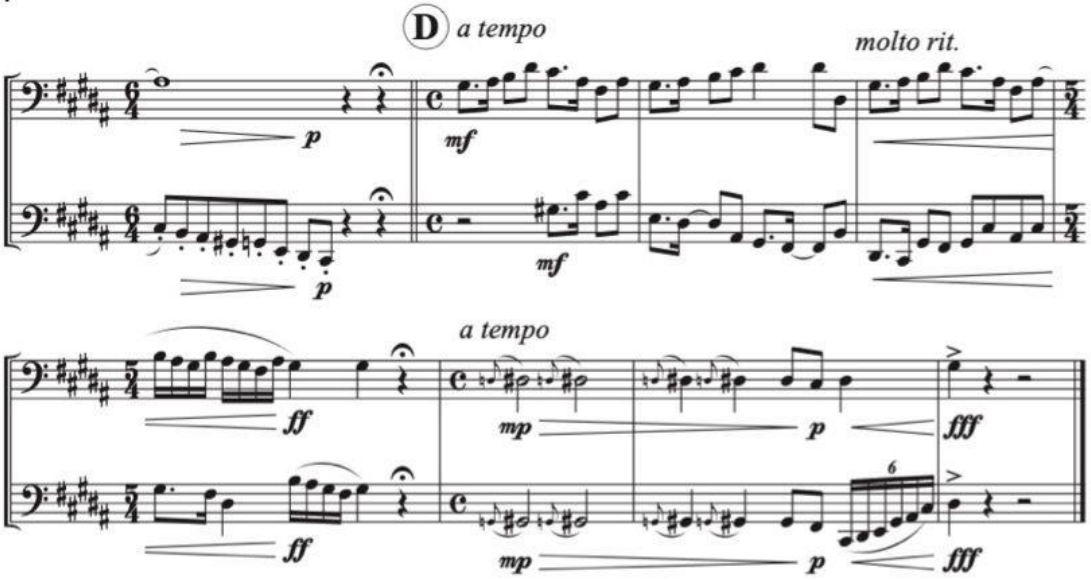
D
a tempo
molto rit.
p
mf
mf
p
a tempo
ff
mp
p
fff
ff
mp
p
fff

II. Armenia

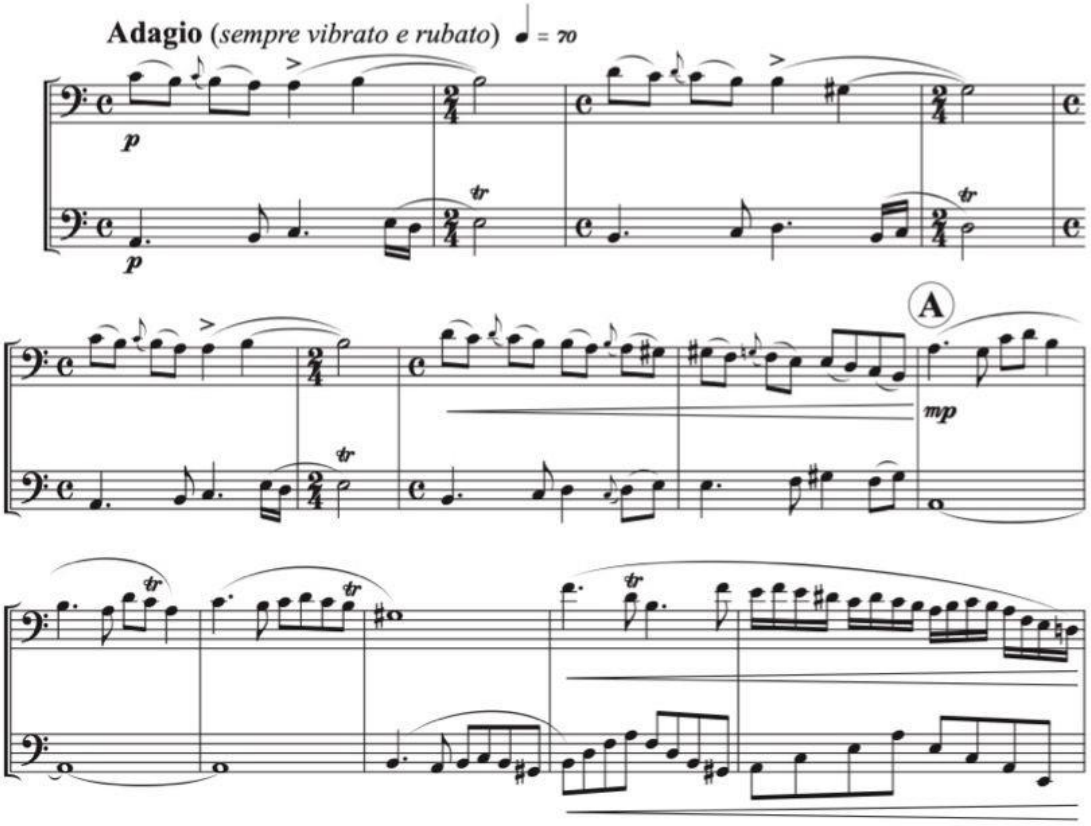
Adagio (sempre vibrato e rubato) ♩ = 70
p
p
A
mp

III. Spain

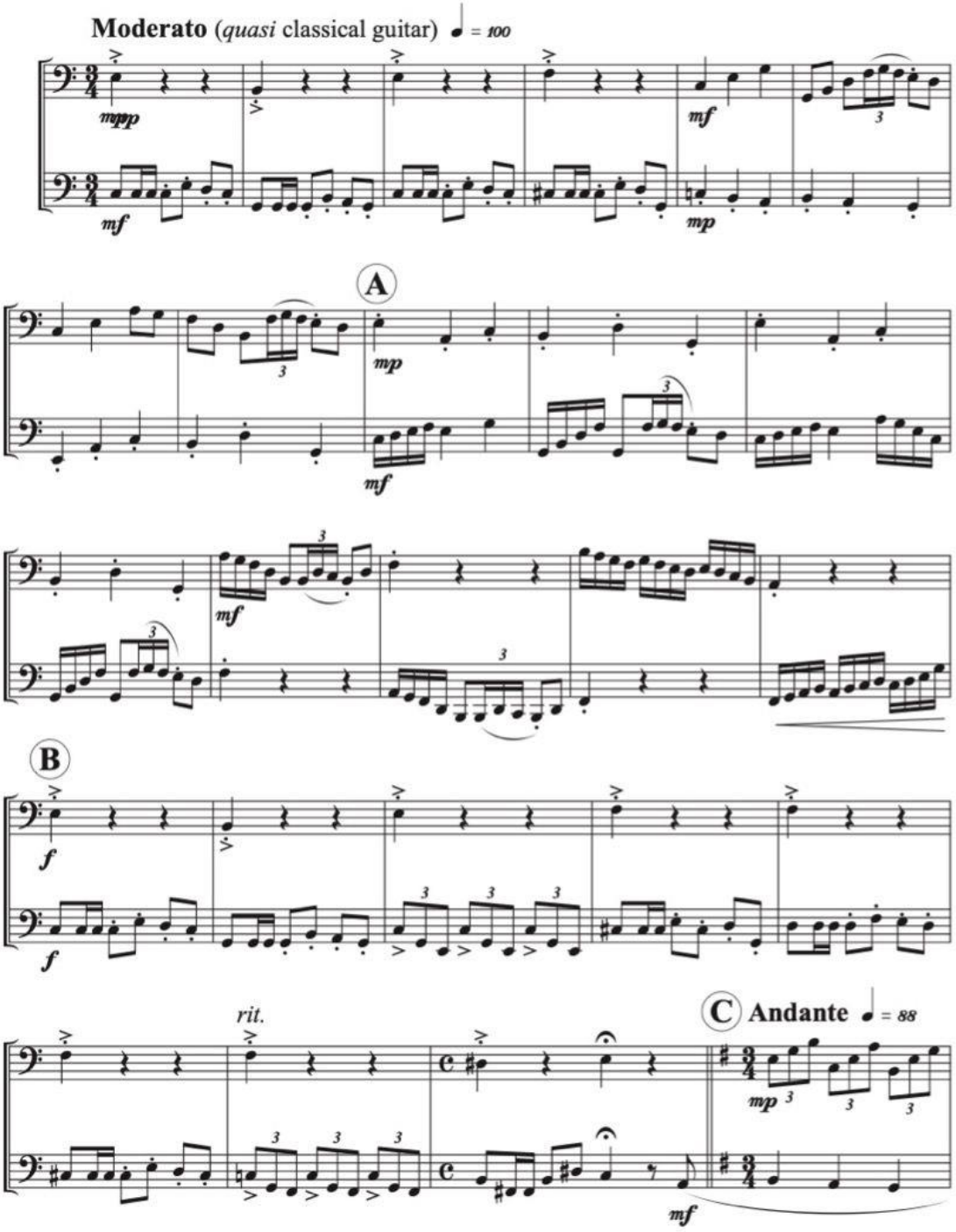
Moderato (quasi classical guitar) ♩ = 100
mpp
mf
mp
A
mf
B
f
rit.
C Andante ♩ = 88
mp
mf

IV. Hungary

Adagio e sempre rubato (*quasi* mournful gypsy violin)

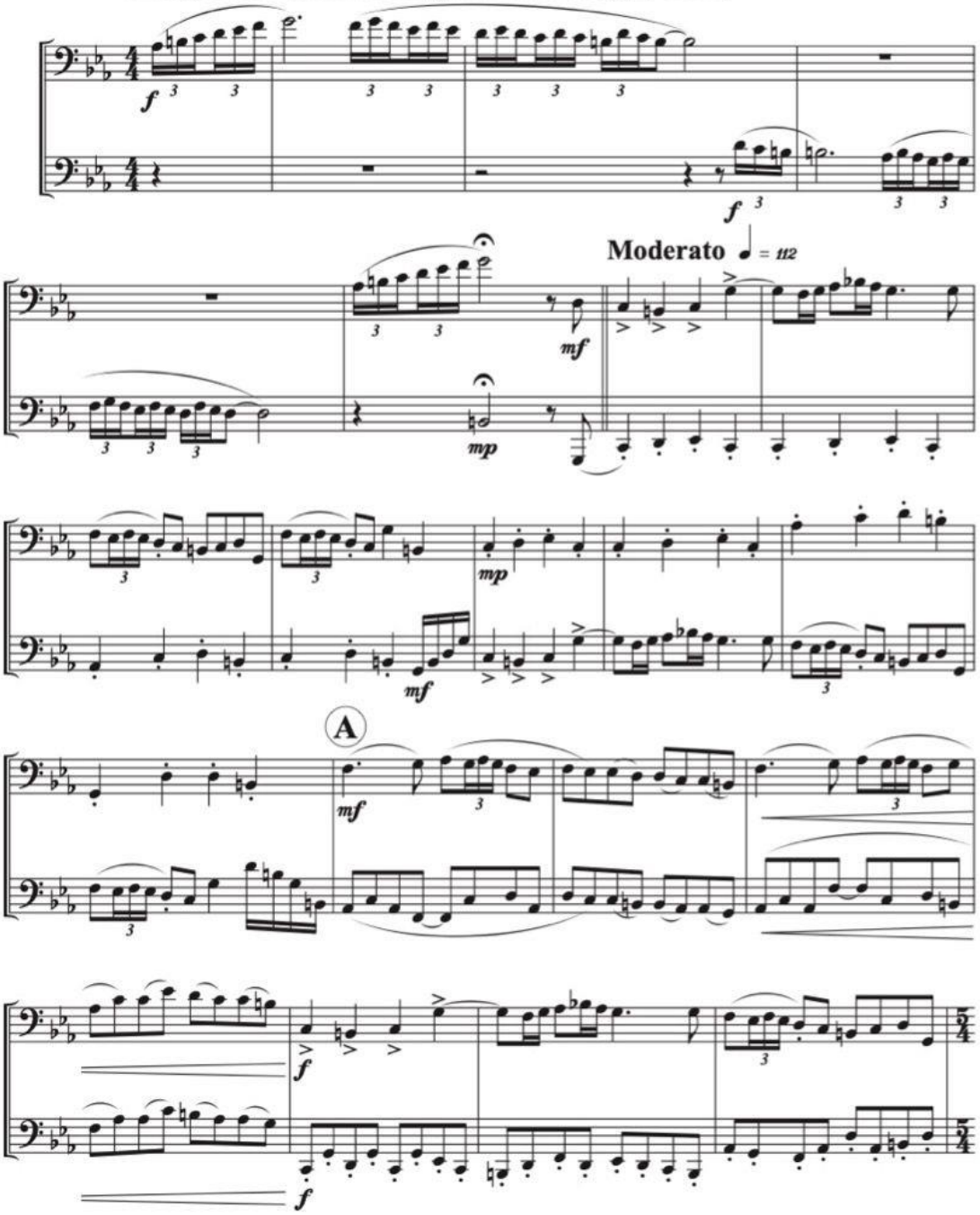

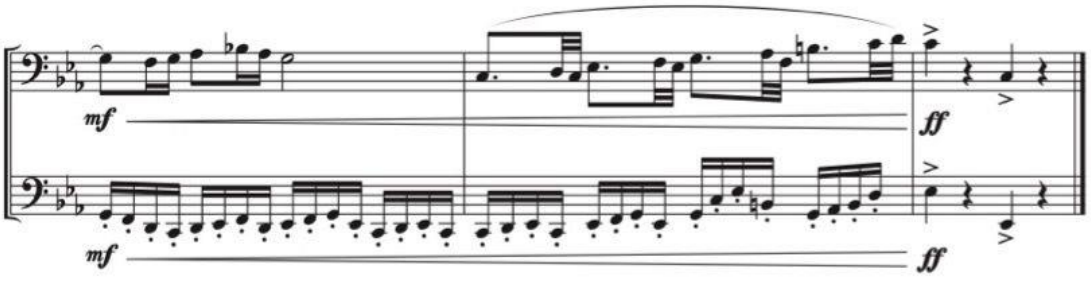

V. Austria

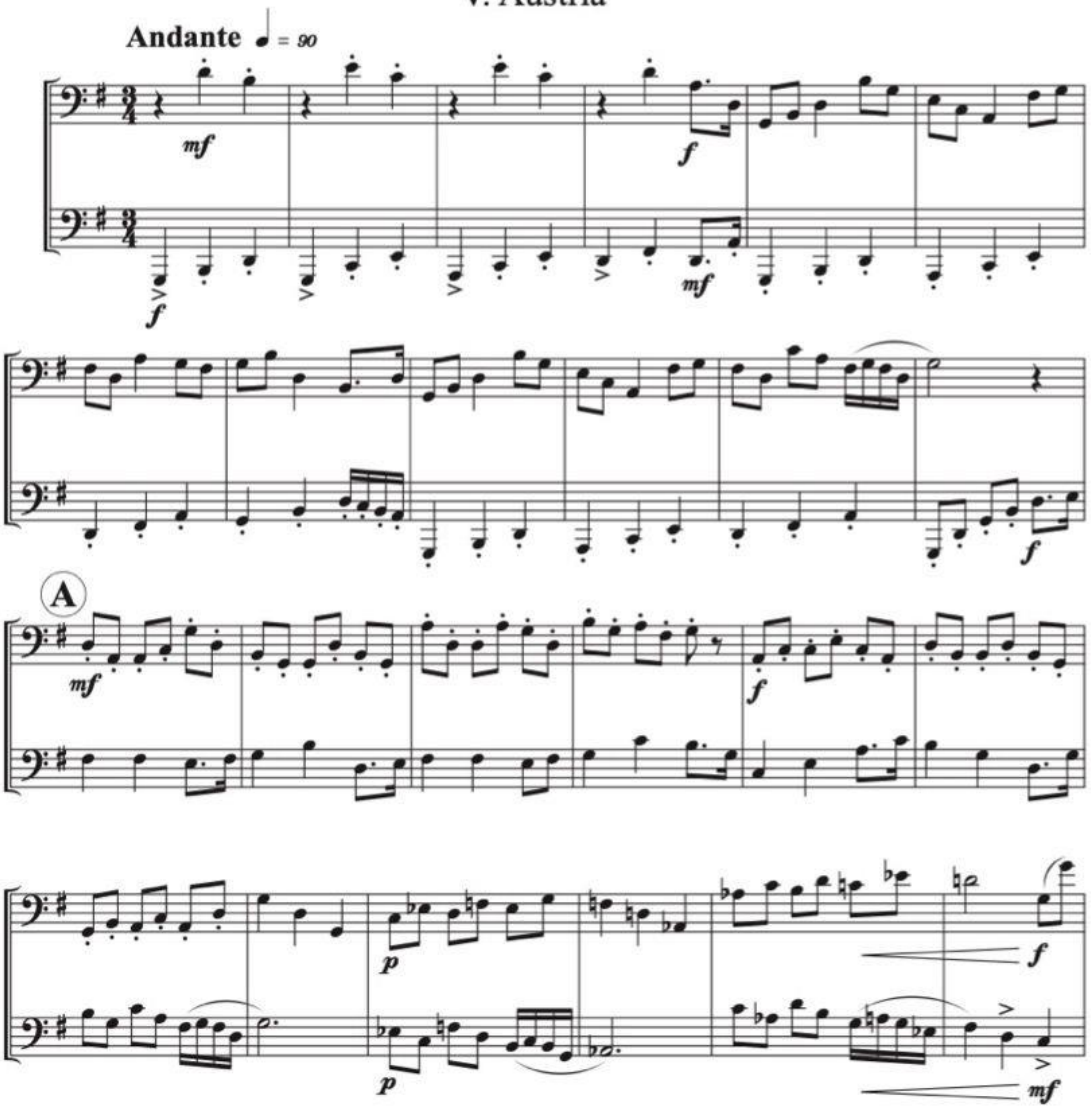

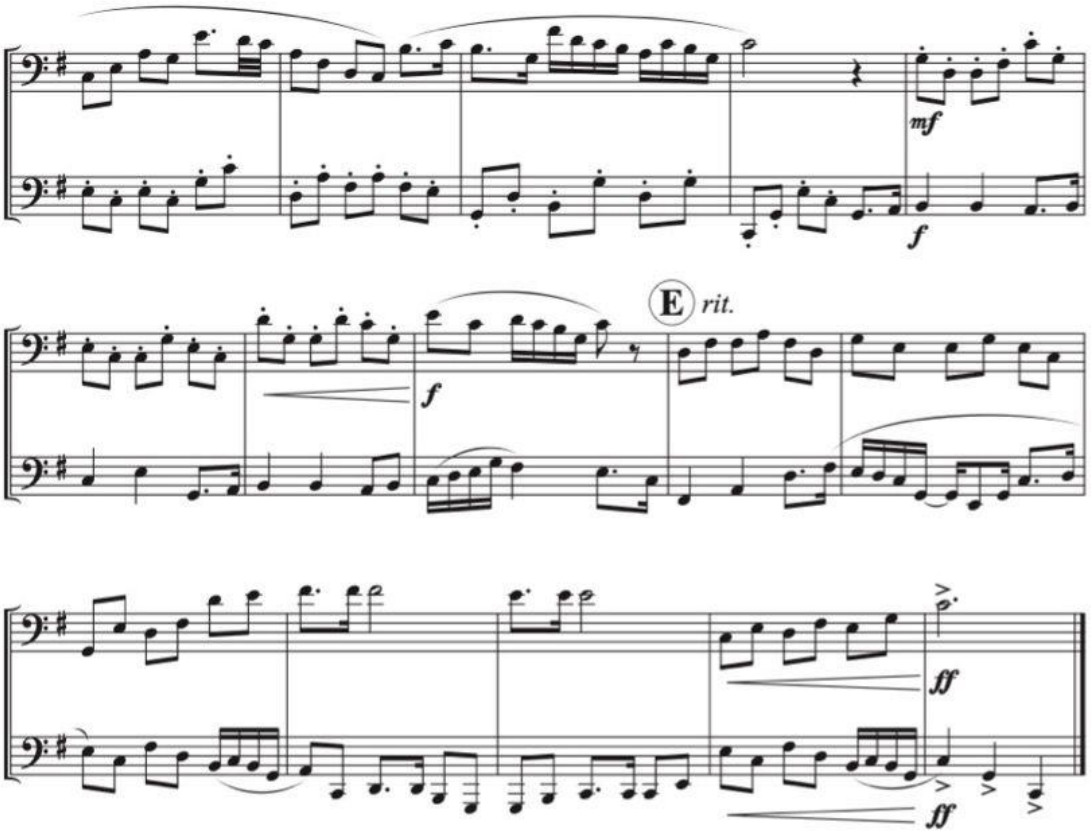

VI. Poland

Allegro (*quasi* tambourines) ♩ = 120

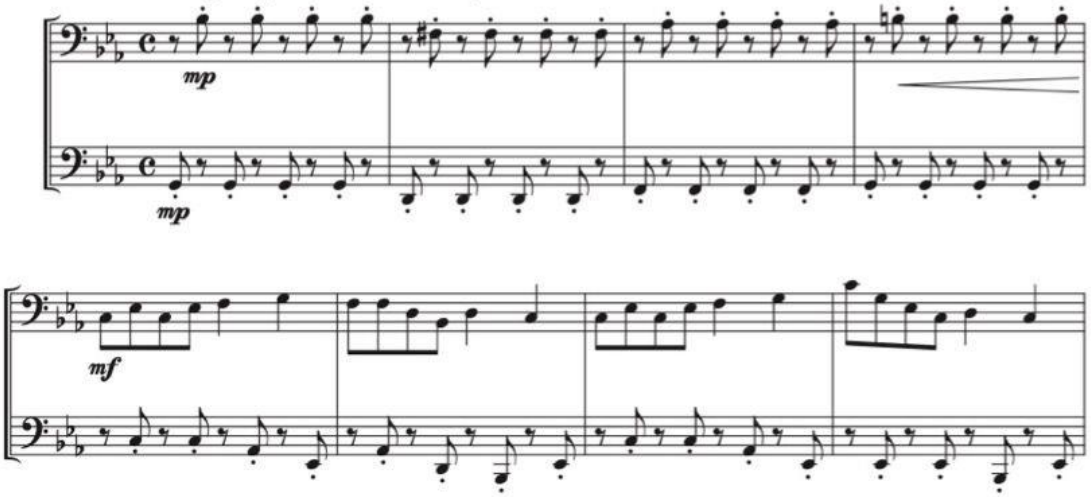

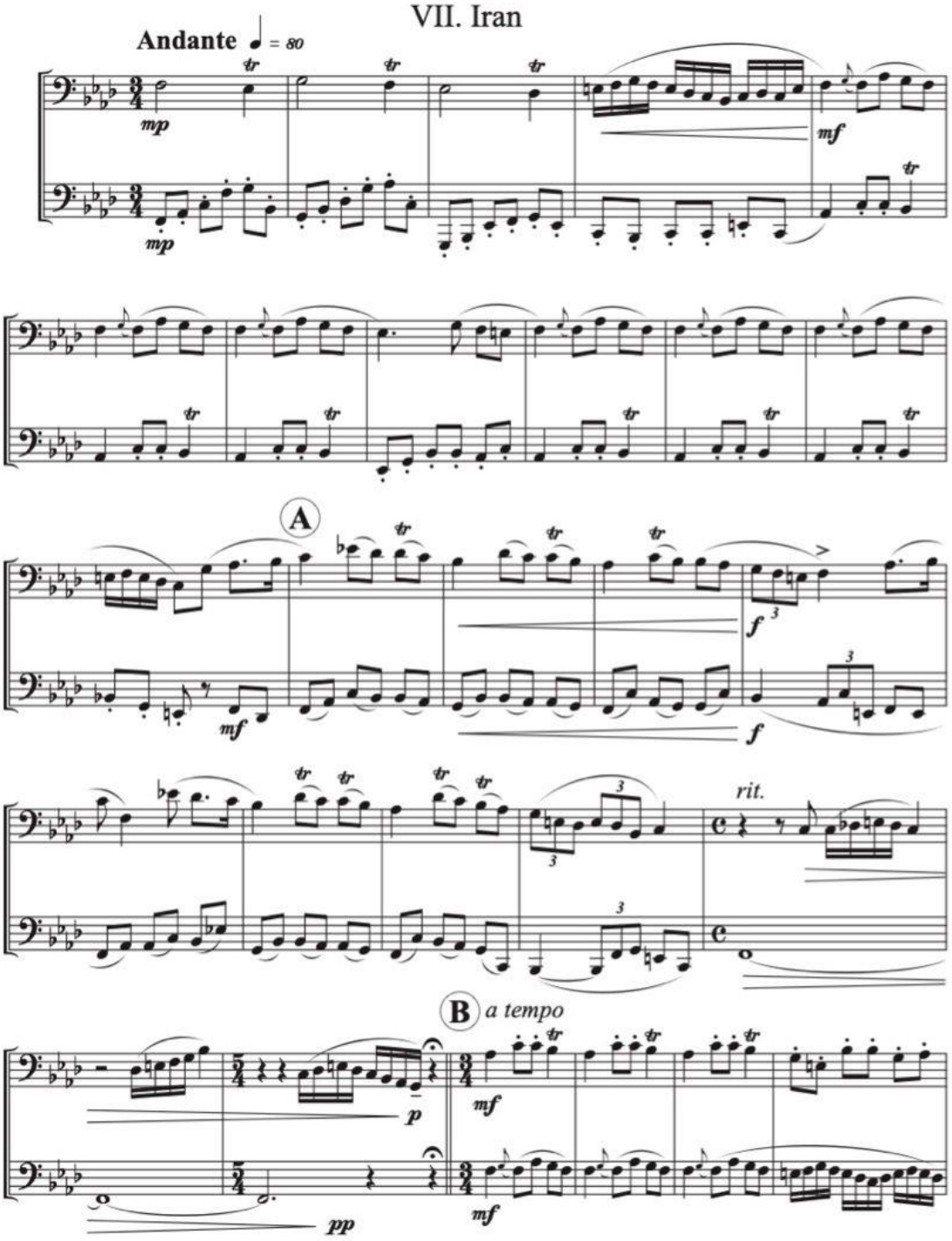
VII. Iran
Andante ♩ = 80
mp
mf
A
f
rit.
B
a tempo
p
pp

VIII. Norway

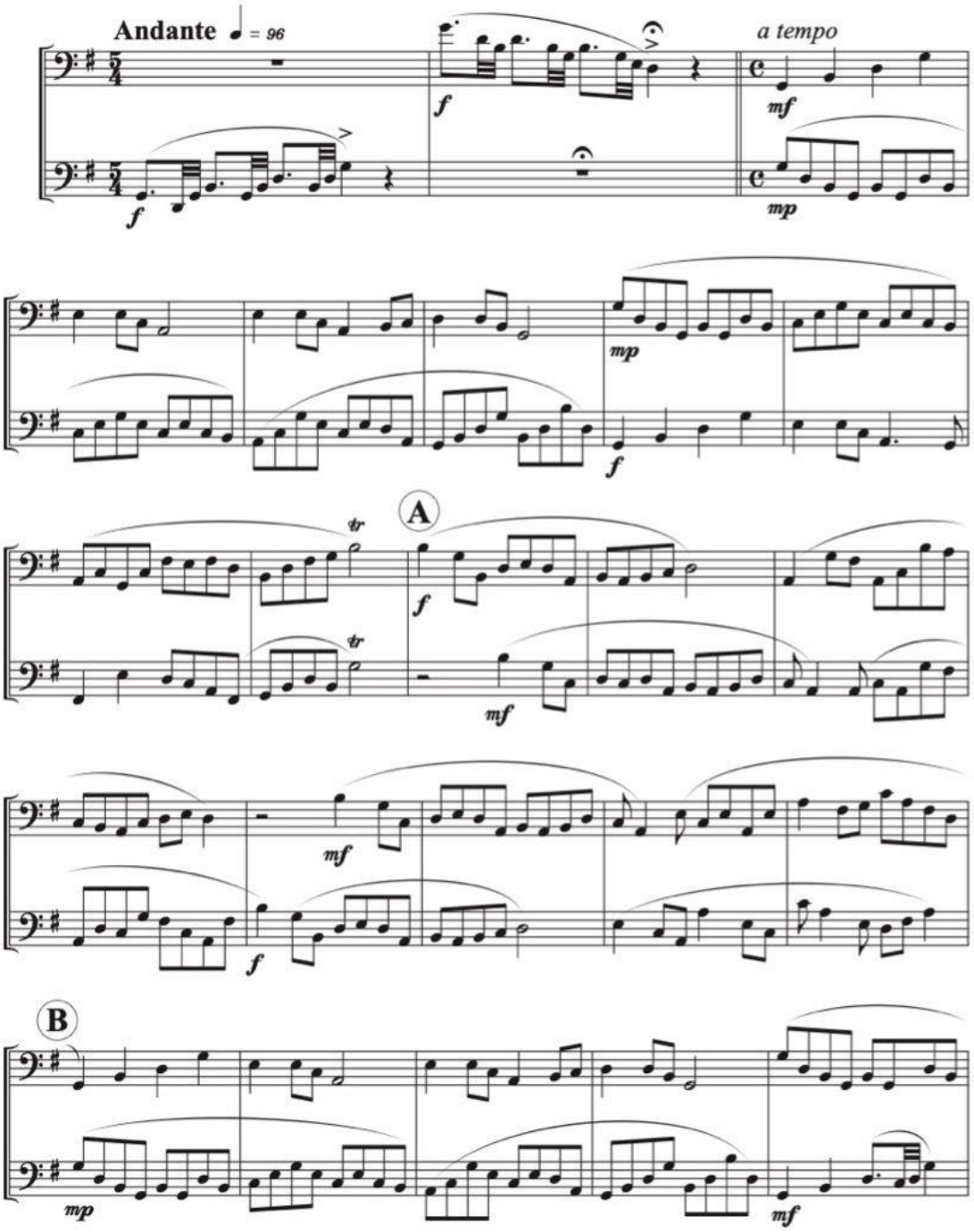

IX. Japan

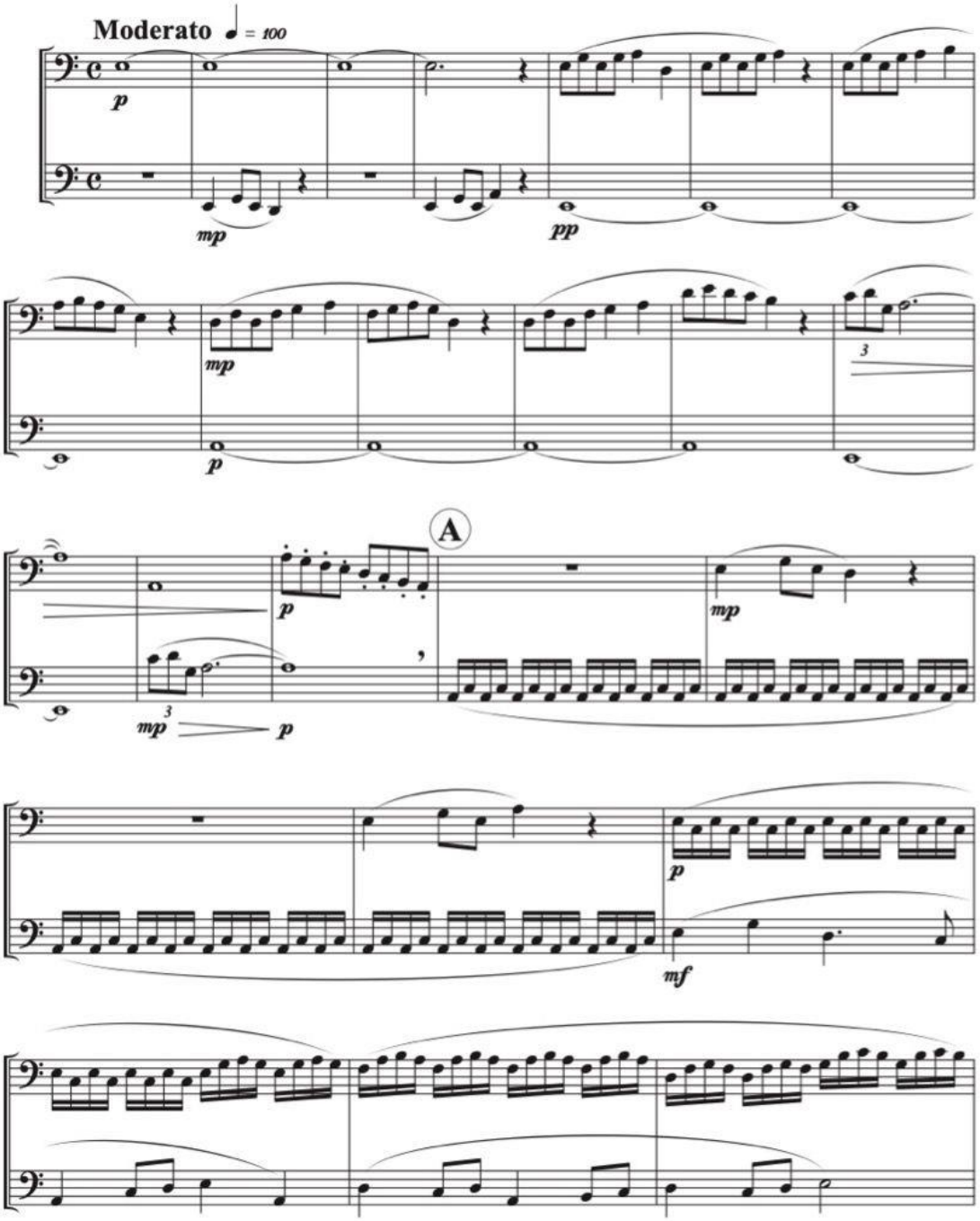

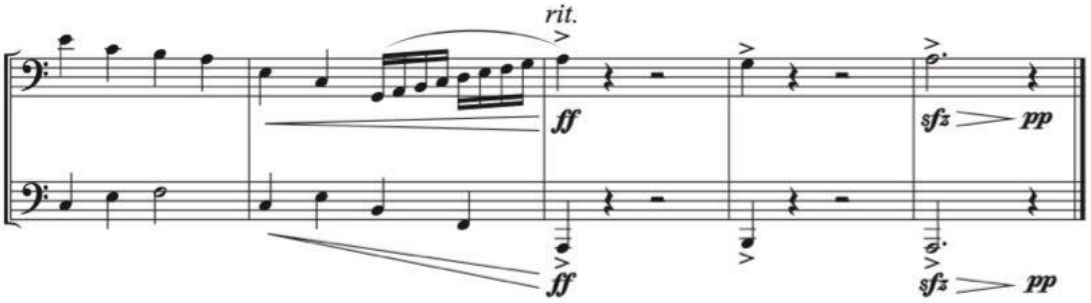

X. Antarctica

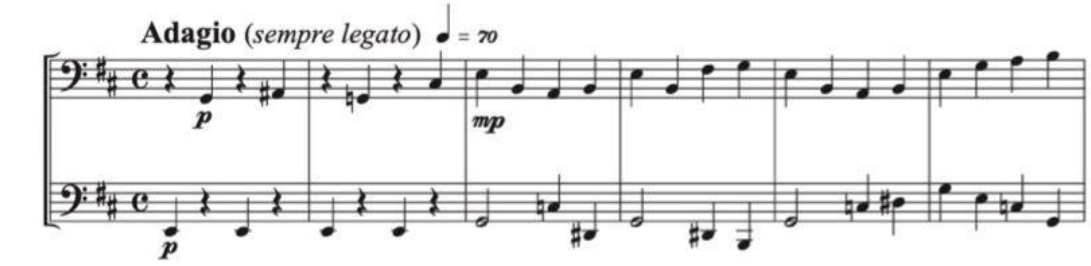

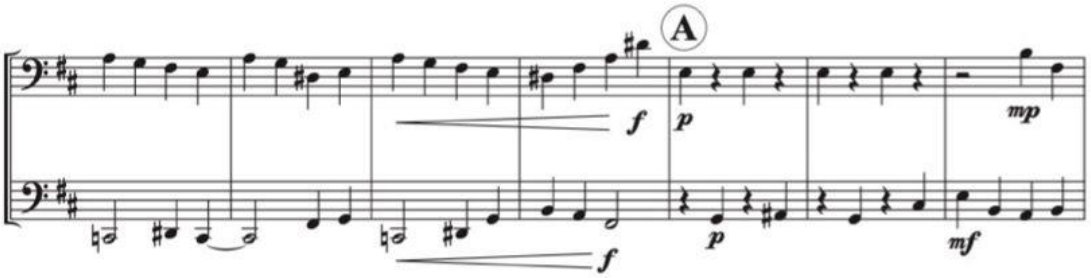

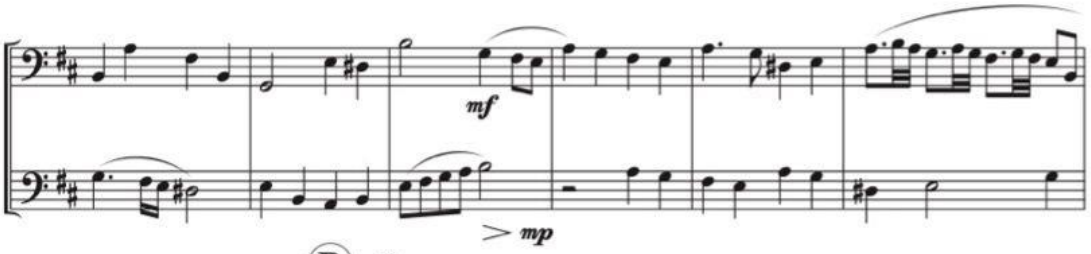

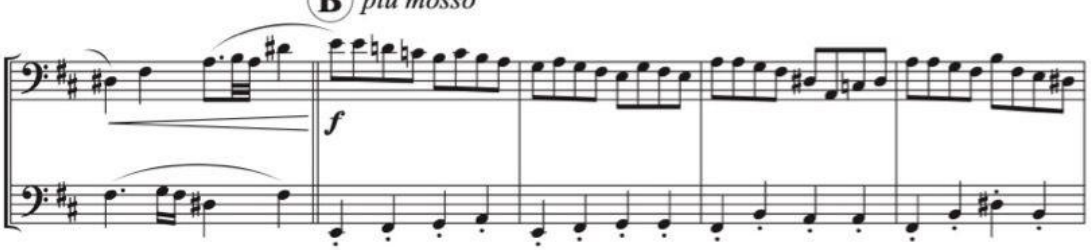
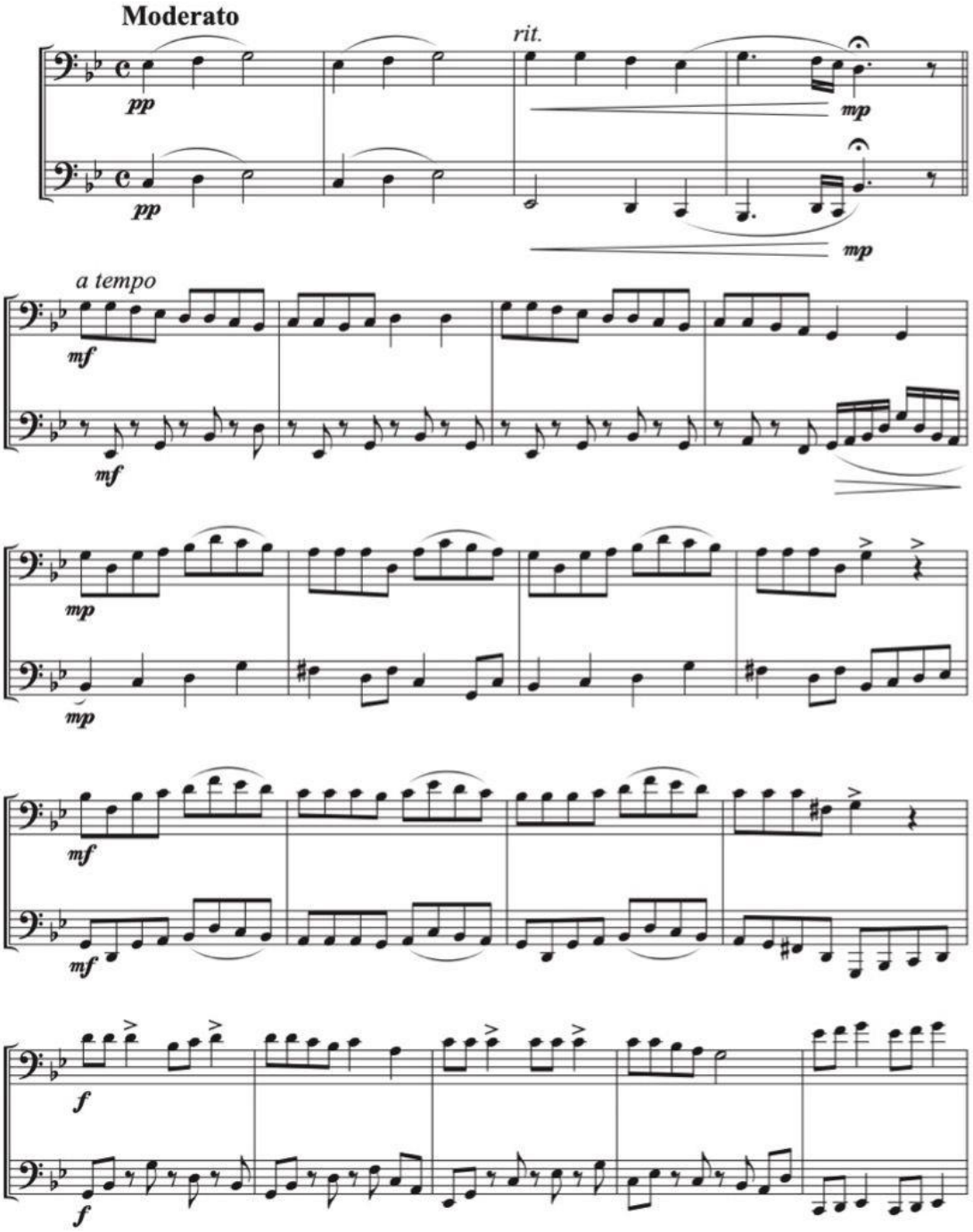
XI. Ukraine (Long Live Ukraine)