

SOLO B $\flat$  TRUMPET /  
CORNET

# Napoli

Herman Bellstedt

Arr.: Bertrand Moren

Allegro moderato

Photocopying  
is illegal!

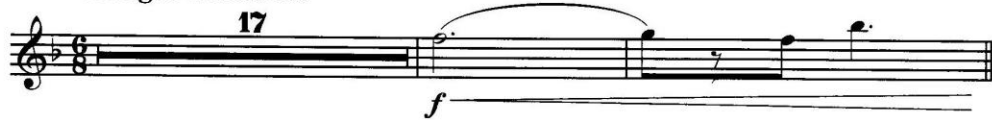

A Cadenza ad lib.

B A tempo

*mf risoluto*

**HICKEY'S  
MUSIC CENTER**

104 Adams Street - Ithaca, NY 14850  
607.272.8262 - 1.800.HICKEYS (1.800.442.5397)  
www.hickeys.com

78 **E** rall. **F** Var. I Moderato

99

107

113 **G**

120

127 **H** Poco meno mosso

134

139

144

159 **J** Var. II Allegro

WWW.HICKEYS.COM

**HICKEY'S  
MUSIC CENTER**

104 Adams Street · Ithaca, NY 14850  
607.272.8262 · 1.800.HICKEYS (1.800.442.5397)  
www.hickeys.com

165 **1** **1.** **2.** **K** Più lento e espressivo

A piacere *f* *p*

172 **A tempo**

*f* *mf* *p*

180 **A piacere A tempo** **L** Allegro

*f* *mf* *mf*

188

192 *p*

197

203 *mf*

208

213

218

**HICKEY'S  
MUSIC CENTER**

104 Adams Street · Ithaca, NY 14850  
607.272.8262 · 1.800.HICKEYS (1.800.442.5397)  
www.hickeys.com