

Pictures at an Exhibition

Modest Moussorgsky

Arr. Ralph Sauer

Promenade

Allegro giusto, nel modo russo, senza allegrezza, ma poco sostenuto

f
 4
f
 8
mf
 12
f *mf* *p*
 16
mf *f*
 20
f mute *attacca*

1. The Gnome

Vivo (mute) *ff* *ff*
 Meno vivo 3 *ff*
 10 *ff* *ff*
 19 *mf*
 27 *p*

5. Ballet of the Unhatched Chicks

Allegretto scherzando

(mute) *p*

cresc.

mp *mf* *f*

p 8

6. Samuel Goldenberg and Schmuyle

Andante

6

Poco più mosso

9

(mute) ***f***

11

7. The Market at Limoges

Allegretto vivo, sempre scherzando

9. The Hut on Fowl's Legs (Baba - Yagá)

Allegro con brio, feroce

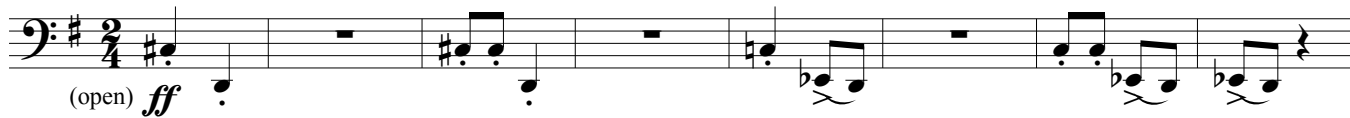

9

10. The Great Gate of Kiev

Allegro alla breve. Maestoso. Con grandezza

f

16

mf

f

ff

Pictures at an Exhibition

Modest Moussorgsky

Arr. Ralph Sauer

Promenade

Allegro giusto, nel modo russo, senza allegrezza, ma poco sostenuto

Tuba
(Bass Trombone)

Piano

5

9

2. The Old Castle

Andantino molto cantabile e con dolore

10. The Great Gate of Kiev

Allegro alla breve. Maestoso. Con grandezza

