

Trompete in D

# Quoniam tu Solus Sanctus

für Tenore Solo  
con Organo e Tromba Obligata

Francescantonio Valotti  
(1697 - 1780)

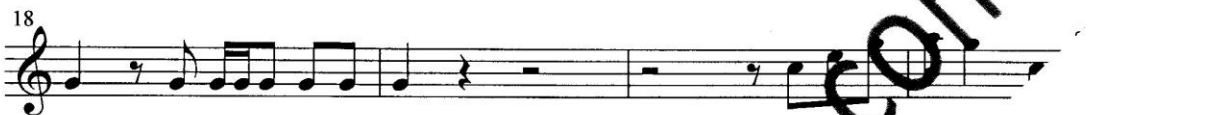
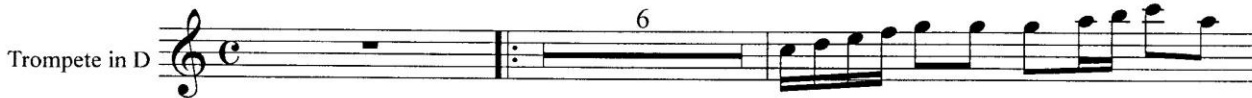

www.hickeys.com

**HICKEY'S**  
**MUSIC CENTER**

104 Adams Street • Ithaca, NY 14850  
607.272.8262 • 1.800.HICKEYS (1.800.442.5397)  
www.hickeys.com

# Quoniam tu Solus Sanctus

für Tenore Solo

con Organo e Tromba Obligata

Francescantonio Valotti

(1697 - 1780)

Orgelsatz: Ulla Schmeer

Allegro

Trompete in D

Tenor

Orgel

18

18

18

21

21

21

23

23

*(fine)*

23

23

Quo - ni - am tu so - lus, tu so - - - lus

*(fine)*

9

9

8

9

tr

tr

12

12

8

12

15

15

8

15

www.pickers.com