

Panis Angelicus

Trumpet & Piano (Organ)

Arr.: John Glenesk Mortimer

César Franck

EMR 6081H

SOLO IN B \flat

“Panis angelicus”

for solo instrument & piano/organ

César Franck
(1822-1890)

Arr.: John Glenesk Mortimer

Poco lento

12

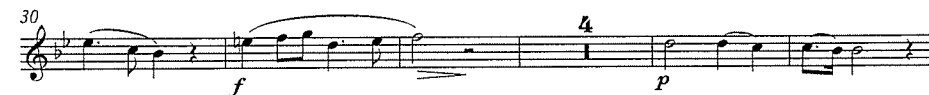

EMR 6081

© COPYRIGHT 1997 BY EDITIONS MARC REIFT CH-3963 CRANS-MONTANA (SWITZERLAND) - ALL RIGHTS RESERVED

"Panis angelicus"

for solo instrument & piano/organ

César Franck

(1822-1890)

Arr.: John Glenesk Mortimer

Poco lento

