

PIANO

CLAUDE BOLLING

TOOT SUITE
FOR TRUMPET AND JAZZ PIANO

I ALLEGRE	3
II MYSTIQUE	21
III RAG-POLKA	33
IV MARCHE	39
V VESPERALE	57
VI SPIRITUELLE	67

Cover art created by Roger Huyssen
Cover art courtesy of Columbia Records

Copyright © 1982 by Claude Bolling/CAID Music
International Copyright Secured All Rights Reserved

For all works contained herein:
Unauthorized copying, arranging, adapting, recording or public performance is an infringement of copyright.
Infringers are liable under the law.

SBN 0-7935-0840-1

TOOT SUITE

FOR TRUMPET & JAZZ PIANO

I - ALLÈGRE

C TRUMPET

CLAUDE BOLLING

mf $\text{♩} = 76$ (A)

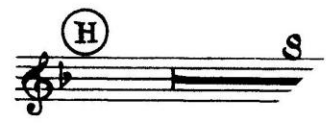

**HICKEY'S
MUSIC CENTER**

104 Adams Street • Ithaca, NY 14850
607.272.8262 • 1.800.HICKEYS (1.800.442.5977)
www.hickeys.com

I - ALLÈGRE

CLAUDE BOLLING

B \flat TRUMPET

$\text{♩} = 76$ (A)

**HICKEY'S
MUSIC CENTER**

104 Adams Street - N. Yonkers, NY 10460
607.272.8262 • 1.800.HICKEYS (1.800.442.5317)
www.hickeys.com

II - MYSTIQUE

CLAUDE BOLLING

E^b TRUMPET

INTRO.
♩ = 50

**HICKEY'S
MUSIC CENTER**

104 Adams Street - Ithaca, NY 14850
607.272.8262 - 1.800.HICKEYS (1.800.442.5377)
www.Hickeys.com

II - MYSTIQUE

CLAUDE BOLLING

B \flat TRUMPET

$\text{♩} = 50$

**HICKEY'S
MUSIC CENTER**

104 Adams Street • Rhine, NY 14850
607.272.8262 • 1.800.HICKEYS (1.800.442.5397)
www.Hickeys.com

III - RAG-POLKA

CLAUDE BOLLING

B^b CORNET

♩ = 92

**HICKEY'S
MUSIC CENTER**

104 Adams Street • Ithaca, NY 14850
607.272.8262 • 1.800.HICKEYS (1.800.442.5377)
www.Hickeys.com

IV - MARCHÉ

CLAUDE BOLLIN

B \flat Piccolo TRUMPET

(A) (♩ = 182)

mf

(B)

(C) *s* (D) *s* (E) 6 *Piano*

(F) *mf*

**HICKEY'S
MUSIC CENTER**

104 Adams Street - Ithaca, NY 14850
607.272.8262 - 1.800.HICKEYS (1.800.442.5377)
www.Hickeys.com

V - VESPÉRALE

CLAUDE BOLLING

B^b FLUGELHORN
♩ = 69

A *espressivo*
mf *decresc.*

B

C

D

**HICKEY'S
MUSIC CENTER**

104 Adams Street - Ithaca, NY 14850
607.272.8262 - 1.800.HICKEYS (1.800.442.5397)
www.Hickeys.com

VI - SPIRITUELLE

B^b Piccolo TRUMPET

CLAUDE BOLLING

INTRO.

$\text{♩} = 120$

2

(A)

mf

(B)

(C)

(D) Tacet 1st time

p

p

(E)

mf

(F) *cantabile*

2

p

**HICKEY'S
MUSIC CENTER**

104 Adams Street - Ithaca, NY 14850
607.272.8262 • 1.800.HICKEYS (1.800.442.3977)
www.hickeys.com

TOOT SUITE

FOR TRUMPET & JAZZ PIANO

3

I - ALLÈGRE

$\text{♩} = 76$

CLAUDE BOLLING

(A)

Trumpet in C

mf

$\text{♩} = 76$

Piano

3 4

mf 1

3 5

(B)

(C)

II - MYSTIQUE

INTRO.

♩ = 50

CLAUDE BOLLING

Trumpet
in E \flat

Piano

**HICKEY'S
MUSIC CENTER**

104 Adams Street • Ithaca, NY 14850
607.272.8262 • 1.800.HICKEYS (1.800.442.5397)
www.hickeys.com