

Playing Time 2:15

1. A MINOR-MAJOR CHA-CHA

Mallet Suggestions:

Bells/Xylo. - hard rubber

Vibes/Mar. - medium yarn

Roll all ♩ 's & ♩ 's (on xylo. or marimba)

$\text{♩} = 88$

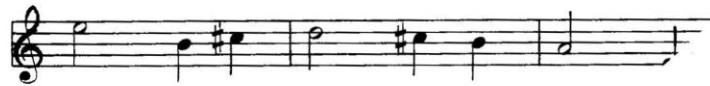
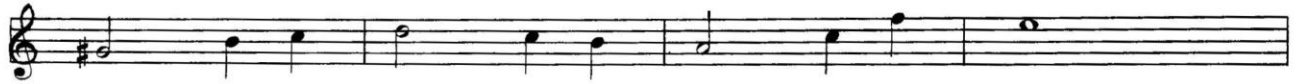

**HICKEY'S
MUSIC CENTER**

104 Adams Street - Ithaca, NY 14850
607.272.8262 • 1.800.HICKEYS (1.800.442.5397)
www.hickeys.com

Playing Time 1:45

3. THE BULLFIGHTER

Mallet Suggestions:

Bells/Xylo. - hard rubber

Vibes/Mar. - med. hard yarn

Roll all ♩ 's, ♩. 's, & ♩ 's (on xylo. or mar.)

$\text{♩} = 112$

**HICKEY'S
MUSIC CENTER**

104 Adams Street - Ithaca, NY 14850
607.272.8262 - 1.800.HICKEYS (1.800.442.5397)
www.hickeys.com

6. CHROMATIC CAPER

Playing Time 2:10

Mallet Suggestions:

Bells - hard plastic or brass

Xylo., Mar., or Vibes - med. rubber or hard yarn

Roll all \bullet 's, \circ 's, & \circ 's (on xylo. or mar.)

Mysterioso $\text{♩} = 112$

L R L

**HICKEY'S
MUSIC CENTER**

104 Adams Street • Ithaca, NY 14850
607.272.8262 • 1.800.HICKEYS (1.800.442.5397)
www.hickeys.com

CODA

7. DOUBLE PLAY

Playing Time 2:05

Mallet Suggestions:
Bells/Xylo. - hard rubber
Vibes/Mar. - med. yarn

Roll all ♩ 's & ♩ 's in double stops (on xylo. or mar.)

$\text{♩} = 88$
R R R L R

**HICKEY'S
MUSIC CENTER**

104 Adams Street - Ithaca, NY 14850
607.272.8262 - 1.800.HICKEYS (1.800.442.5397)
www.hickeys.com

Playing Time 2:10

8. LOU'S BLUES

Mallet Suggestions:

Bells - plastic or brass

Xylo. - med. rubber/hard cord

Vibes/Mar. - med. yarn

Roll all \bullet 's, \circ 's, \circ 's, & \circ 's (on xylo. or mar.)

$\bullet = 88$

**HICKEY'S
MUSIC CENTER**

104 Adams Street - Ithaca, NY 14850
607.272.8262 • 1.800.HICKEYS (1.800.442.5397)
www.hickeys.com